

PARTS CATALOGUE



SCOOTERS

KS60BB(GR)

AGILITY 16+ 300i ABS



Release Date : 2020/09/29
Print Date : 2020/11/24

ABOUT THIS PARTS LIST

- This parts list is compiled all service parts for model KS60BB(GR).
- Any difference between color chart and motorcycle will be revised according to motorcycle.
- The Mark:
 1. Marking "***" must add color code in the end before ordering parts.
 2. Marking "#" are parts with modification, Please find the details from e-Parts system.
- When modification or additions to this parts list are made a revised edition at an appropriate time.



CONTENTS

● ABOUT THIS PARTS LIST	1
● COLOR CHART OF KS60BB(GR)	3
● CONTENTS-ENGINE GROUP	11
● CONTENTS-FRAME GROUP	12
● ENGINE PARTS LIST	15
● FRAME PARTS LIST	43
● PART NO. INDEX	103

NO	MODEL			COLOR CHART OF KS60BB(GR)			
	PHOTO NO			NO. 1	NO. 2	NO. 3	NO. 4
	BASIC COLOR				Deep Blue Metallic	Mat Silver Crystal	
	CODE				Deep Blue Metallic	Mat Silver Crystal	
	PARTS NAME	PARTS NO.	VERSION	PB183MA	PB183MA	NH263FA	CN713SA
1	"ARM COMP,SWING"	61100-AGE2-E00	0	85P			
2	VISOR METER	64210-AGE2-E01	0				
3	"COVER, FRONT A"	64303-AGE2-E00	0				
4	"MUFFLER ASSY., EXH."	1830A-AGE2-E00	0	DKX			
5	PROTECTOR.MUFFLER	18318-AGE2-E00	0				
6	COVER HEAD LIGHT	53207-AGE2-E00	0	F1P			
7	"COVER, FRONT C"	64304-AGE2-E00	0				
8	LEVER R STRG HANDLE	53175-KFA5-E11	0	M3A			
9	LEVER L STRG HANDLE	53178-KFC8-E11	0				
10	"WHEEL CAST, RR"	42601-AGE2-E00	0	N1A			
11	"WHEEL CAST, FR"	44601-AGE2-E00	0				
12	"ELEMENT COMP., L	11350-LHG7-C00	0	N1R			
13	"COVER,RADIATOR"	19025-ABD2-C01	0				
14	"ASS'Y.,CASE BATTERT"	50329-AGE2-E00	0				
15	"COVER, UNDER"	50613-AGE2-E00	0				
16	GRIP COMP THROT	53140-LEA7-E00	0				
17	GRIP COMP L HANDLE	53150-LEA6-900	0				
18	COVER HANDLE RR	53206-AGE2-E00	0				
19	FENDER FR INNER	61110-AGE2-E00	0				
20	SKIRT R SIDE	64305-AGE2-E00	0				
21	SKIRT L SIDE	64306-AGE2-E00	0				
22	FLOOR PANEL R	64310-AGE2-E00	0				
23	"LID,COOLING TANK	64311-AGE2-E00	0				
24	"MAT ,R FLOOR"	64320-AGE2-E00	0				
25	FLOOR PANEL L	64330-AGE2-E00	0				
DATE OF STARTING-SALES							
DATE OF END-SALES							

NO	MODEL			COLOR CHART OF KS60BB(GR)			
	PHOTO NO			NO. 5			
	BASIC COLOR			Gray			
	CODE			Gray			
	PARTS NAME	PARTS NO.	VERSION	CN713SA			
1	"ARM COMP,SWING"	61100-AGE2-E00	0	85P			
2	VISOR METER	64210-AGE2-E01	0				
3	"COVER, FRONT A"	64303-AGE2-E00	0				
4	"MUFFLER ASSY., EXH."	1830A-AGE2-E00	0	DKX			
5	PROTECTOR.MUFFLER	18318-AGE2-E00	0				
6	COVER HEAD LIGHT	53207-AGE2-E00	0	F1P			
7	"COVER, FRONT C"	64304-AGE2-E00	0				
8	LEVER R STRG HANDLE	53175-KFA5-E11	0	M3A			
9	LEVER L STRG HANDLE	53178-KFC8-E11	0				
10	"WHEEL CAST, RR"	42601-AGE2-E00	0	N1A			
11	"WHEEL CAST, FR"	44601-AGE2-E00	0				
12	"ELEMENT COMP., L	11350-LHG7-C00	0				
13	"COVER,RADIATOR"	19025-ABD2-C01	0	N1R			
14	"ASS'Y.,CASE BATTERT"	50329-AGE2-E00	0				
15	"COVER, UNDER"	50613-AGE2-E00	0				
16	GRIP COMP THROT	53140-LEA7-E00	0				
17	GRIP COMP L HANDLE	53150-LEA6-900	0				
18	COVER HANDLE RR	53206-AGE2-E00	0				
19	FENDER FR INNER	61110-AGE2-E00	0				
20	SKIRT R SIDE	64305-AGE2-E00	0				
21	SKIRT L SIDE	64306-AGE2-E00	0				
22	FLOOR PANEL R	64310-AGE2-E00	0				
23	"LID,COOLING TANK	64311-AGE2-E00	0				
24	"MAT ,R FLOOR"	64320-AGE2-E00	0				
25	FLOOR PANEL L	64330-AGE2-E00	0				
DATE OF STARTING-SALES							
DATE OF END-SALES							

NO	MODEL			COLOR CHART OF KS60BB(GR)			
	PHOTO NO			NO. 1	NO. 2	NO. 3	NO. 4
	BASIC COLOR				Deep Blue Metallic	Mat Silver Crystal	
	CODE				Deep Blue Metallic	Mat Silver Crystal	
	PARTS NAME	PARTS NO.	VERSION	PB183MA	PB183MA	NH263FA	CN713SA
26	"MAT ,L FLOOR"	64340-AGE2-E00	0	N1R			
27	COWL UNDER	64400-AGE2-E00	0				
28	FENDER RR TIRE	80100-AGE2-E00	0				
29	FENDER RR INNER	80101-AGE2-E00	0				
30	FENDER RR UP	80105-AGE2-E00	0				
31	FENDER RR LOW	80106-AGE2-E00	0				
32	COVER LICENSE LIGHT	80107-AGE2-E00	0				
33	COVER CENTER	80151-AGE2-E00	0				
34	"LID,FUEL CAP MAINT."	80152-AGE2-E00	0				
35	LEG SHIELD	81131-AGE2-E00	0				
36	CAP LEG SHIEKD UP	81132-AGE2-E00	0				
37	"BOX ASSY.,L FRONT"	8113A-AGE2-E00	0				
38	"COVER, LEG SHIELD R"	81141-AGE2-E00	0				
39	"COVER,RR.CARRIER"	81201-AGE2-E00	0				
40	BOX LUGGAGE	81250-AGE2-E00	0				
41	COVER R RR SIDE	83510-AGE2-E00	0				
42	REAR CENTER COVER	83530-AGE2-E00	0				
43	COVER R RR SIDE	83610-AGE2-E00	0				
44	REAR CENTEL COVER	83630-AGE2-E00	0				
45	REAR CENTER COVER	83750-AGE2-E00	0				
46	COVER COMP R CRANK	11330-LLJ3-C00	0	NEA			
47	COVER COMP R CRANK	11331-LLJ3-C00	0				
48	COVER. L. CRANK CASE	11341-ABD2-C00	0				
49	COVER ASSY WATER	1922A-KHE7-C00	0				
50	FORK ASSY RH FR	51400-AGE2-E00	0				
DATE OF STARTING-SALES							
DATE OF END-SALES							

NO	MODEL			COLOR CHART OF KS60BB(GR)							
	PHOTO NO			NO. 5							
	BASIC COLOR			Gray							
	CODE			Gray							
	PARTS NAME	PARTS NO.	VERSION	CN713SA							
26	"MAT ,L FLOOR"	64340-AGE2-E00	0	N1R							
27	COWL UNDER	64400-AGE2-E00	0								
28	FENDER RR TIRE	80100-AGE2-E00	0								
29	FENDER RR INNER	80101-AGE2-E00	0								
30	FENDER RR UP	80105-AGE2-E00	0								
31	FENDER RR LOW	80106-AGE2-E00	0								
32	COVER LICENSE LIGHT	80107-AGE2-E00	0								
33	COVER CENTER	80151-AGE2-E00	0								
34	"LID,FUEL CAP MAINT."	80152-AGE2-E00	0								
35	LEG SHIELD	81131-AGE2-E00	0								
36	CAP LEG SHIEKD UP	81132-AGE2-E00	0								
37	"BOX ASSY.,L FRONT"	8113A-AGE2-E00	0								
38	"COVER, LEG SHIELD R"	81141-AGE2-E00	0								
39	"COVER,RR.CARRIER"	81201-AGE2-E00	0								
40	BOX LUGGAGE	81250-AGE2-E00	0								
41	COVER R RR SIDE	83510-AGE2-E00	0								
42	REAR CENTER COVER	83530-AGE2-E00	0								
43	COVER R RR SIDE	83610-AGE2-E00	0								
44	REAR CENTEL COVER	83630-AGE2-E00	0								
45	REAR CENTER COVER	83750-AGE2-E00	0								
46	COVER COMP R CRANK	11330-LLJ3-C00	0					NEA			
47	COVER COMP R CRANK	11331-LLJ3-C00	0								
48	COVER. L. CRANK CASE	11341-ABD2-C00	0								
49	COVER ASSY WATER	1922A-KHE7-C00	0								
50	FORK ASSY RH FR	51400-AGE2-E00	0								
DATE OF STARTING-SALES											
DATE OF END-SALES											

NO	MODEL			COLOR CHART OF KS60BB(GR)			
	PHOTO NO			NO. 1	NO. 2	NO. 3	NO. 4
	BASIC COLOR				Deep Blue Metallic	Mat Silver Crystal	
	CODE				Deep Blue Metallic	Mat Silver Crystal	
	PARTS NAME	PARTS NO.	VERSION	PB183MA	PB183MA	NH263FA	CN713SA
51	FORK ASSY LH FR	51500-AGE2-E00	0	NEA			
52	CAP ASSY R COVER	9008A-KHE7-C00	0				
53	COVER L SIDE HANDLE	53209-ACC1-E10	1	NEP			
54	PROTECTOR EXH PIPE	18325-AGE2-E00	0				
55	PIEP COMP EXH	1832A-AGE2-E00	0	NES			
56	CUSHION ASSY REAR	52400-AGE2-E00	0				
57	SEAT ASSY	77200-AGE2-E01	0	T01			
58	EMB KYMCO	86102-ALG1-E00	2				
59	EMB BODY COVER	86202-LDC8-A60	0				
60	CAUTION FEDERAL LAW	87508-ABD2-E00	0				
61	CAUTION SIDE STAND	87541-GAR1-C01	1				
62	LABEL OIL CAP	87541-KUDU-E00	1				
63	MARK MAINT CAUTION	87542-GAR1-C01	2				
64	LABEL FUEL TANK	87546-AGE3-E00	0				
65	MARK DRIVE CAUTION	87560-AGE2-E10	0				
66	BAR ASSY R	5070A-ALD9-E10	0				
67	BAR ASSY L	5070B-ALD9-E10	0				
68	COVER METER	53204-AGE2-E00	0	U9P			
69	CARRIER RR	81200-AGE2-E00	0				
70	COVER HANDLE FR	53205-AGE2-E00	0	BHA		J2A	UAA
71	FRONT FENDER B	61101-AGE2-E00	0	BHP			
72	"COVER. FRONT B"	64301-AGE2-E00	0				
73	"SKIRT B. R" (Petroleun	64307-AGE2-E00	0				
74	"SKIRT B. L" (Petroleun	64308-AGE2-E00	0				
75	"MOLDING. R FR"	64312-AGE2-E00	0				
DATE OF STARTING-SALES							
DATE OF END-SALES							

NO	MODEL			COLOR CHART OF KS60BB(GR)			
	PHOTO NO			NO. 5			
	BASIC COLOR			Gray			
	CODE			Gray			
	PARTS NAME	PARTS NO.	VERSION	CN713SA			
51	FORK ASSY LH FR	51500-AGE2-E00	0	NEA			
52	CAP ASSY R COVER	9008A-KHE7-C00	0				
53	COVER L SIDE HANDLE	53209-ACC1-E10	1	NEP			
54	PROTECTOR EXH PIPE	18325-AGE2-E00	0	NES			
55	PIEP COMP EXH	1832A-AGE2-E00	0				
56	CUSHION ASSY REAR	52400-AGE2-E00	0				
57	SEAT ASSY	77200-AGE2-E01	0				
58	EMB KYMCO	86102-ALG1-E00	2				
59	EMB BODY COVER	86202-LDC8-A60	0	T01			
60	CAUTION FEDERAL LAW	87508-ABD2-E00	0				
61	CAUTION SIDE STAND	87541-GAR1-C01	1				
62	LABEL OIL CAP	87541-KUDU-E00	1				
63	MARK MAINT CAUTION	87542-GAR1-C01	2				
64	LABEL FUEL TANK	87546-AGE3-E00	0				
65	MARK DRIVE CAUTION	87560-AGE2-E10	0				
66	BAR ASSY R	5070A-ALD9-E10	0	U9A			
67	BAR ASSY L	5070B-ALD9-E10	0	U9P			
68	COVER METER	53204-AGE2-E00	0	UAA			
69	CARRIER RR	81200-AGE2-E00	0	UAP			
70	COVER HANDLE FR	53205-AGE2-E00	0				
71	FRONT FENDER B	61101-AGE2-E00	0				
72	"COVER. FRONT B"	64301-AGE2-E00	0				
73	"SKIRT B. R" (Petroleun	64307-AGE2-E00	0				
74	"SKIRT B. L" (Petroleun	64308-AGE2-E00	0				
75	"MOLDING. R FR"	64312-AGE2-E00	0				
DATE OF STARTING-SALES							
DATE OF END-SALES							

CONTENTS - ENGINE GROUP

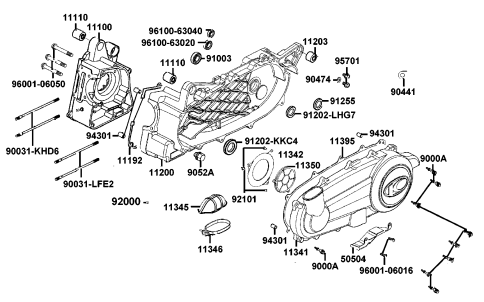
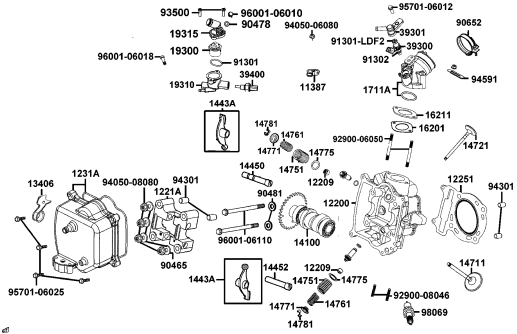
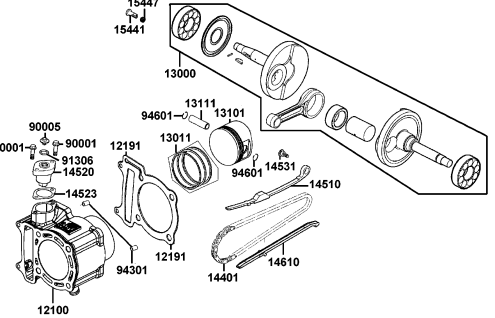
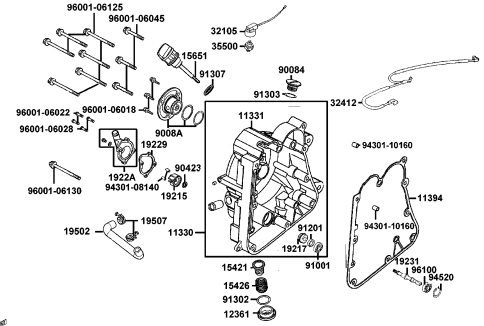
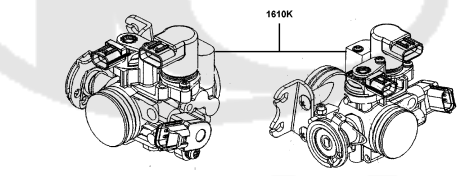
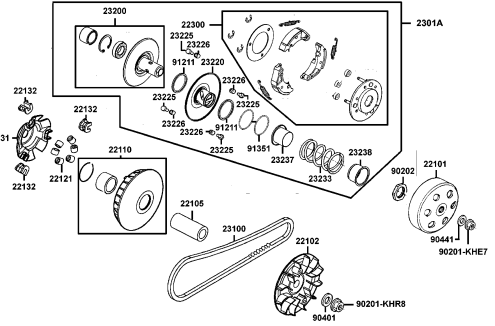
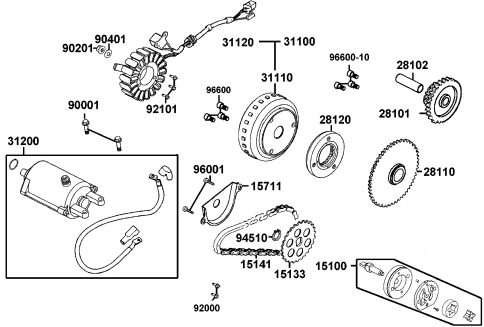
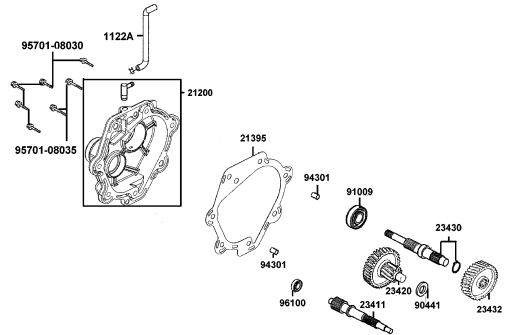
<p>E01 Crank Case</p> 	<p>E02 Cylinder Head</p> 	<p>E03 Cylinder Piston Crankshaft</p> 
<p>E04 Right Crankcase Cover</p> 	<p>E05 Carburetor</p> 	<p>E06 Driven Pulley</p> 
<p>E07 Starting Motor Oil Pump</p> 	<p>E08 Transmission</p> 	

CONTENTS - FRAME GROUP

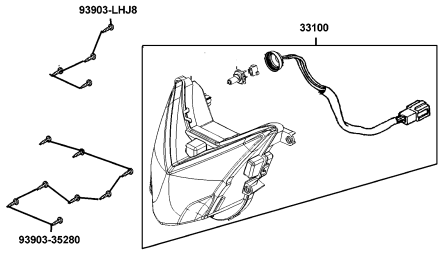
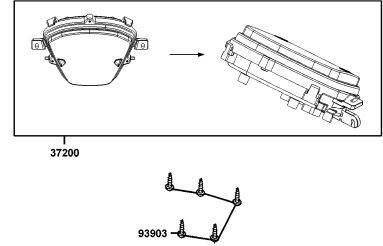
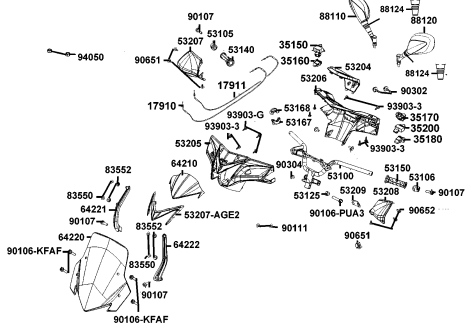
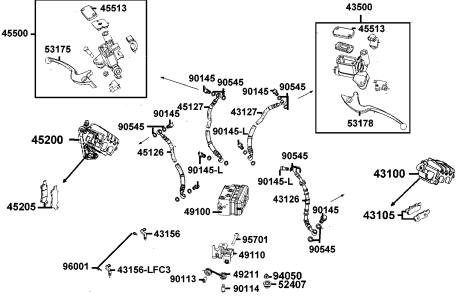
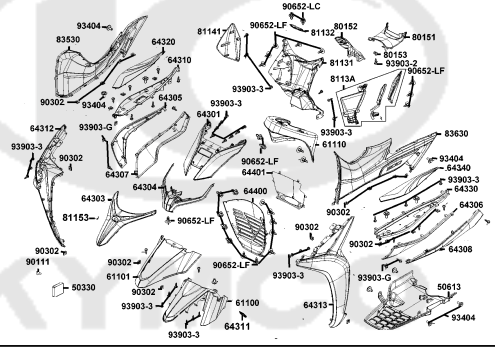
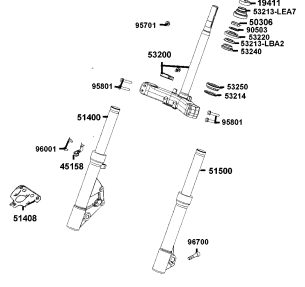
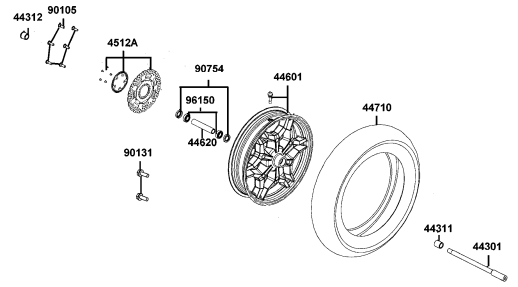
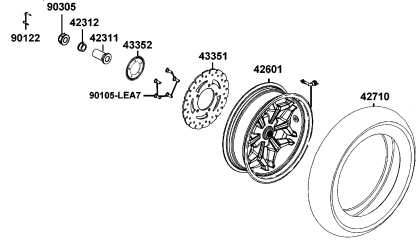
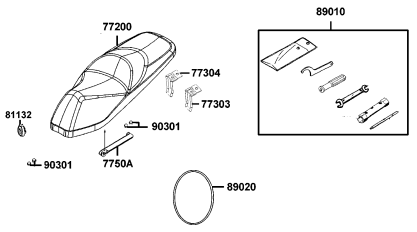
<p>F01 Head Light</p> 	<p>F02 Speedometer</p> 	<p>F03 Handle Steering Handle Cover</p> 
<p>F04 Brake Master Cylinder</p> 	<p>F05 Front Cover Front Fender</p> 	<p>F06 Stem Steering Front Cushion</p> 
<p>F07 Front Wheel</p> 	<p>F08 Rear Wheel</p> 	<p>F09 Seat</p> 

CONTENTS - FRAME GROUP

F10 Fuel Tank	F11 Battery	F12 Body Cover Luggage Box
F13 Air Cleaner	F14 Exhaust Muffler	F15 Stand Kick Starter Arm
F16 Rear Cushion	F17 Front Winker	F18 Tail Light

E01

Crank Case

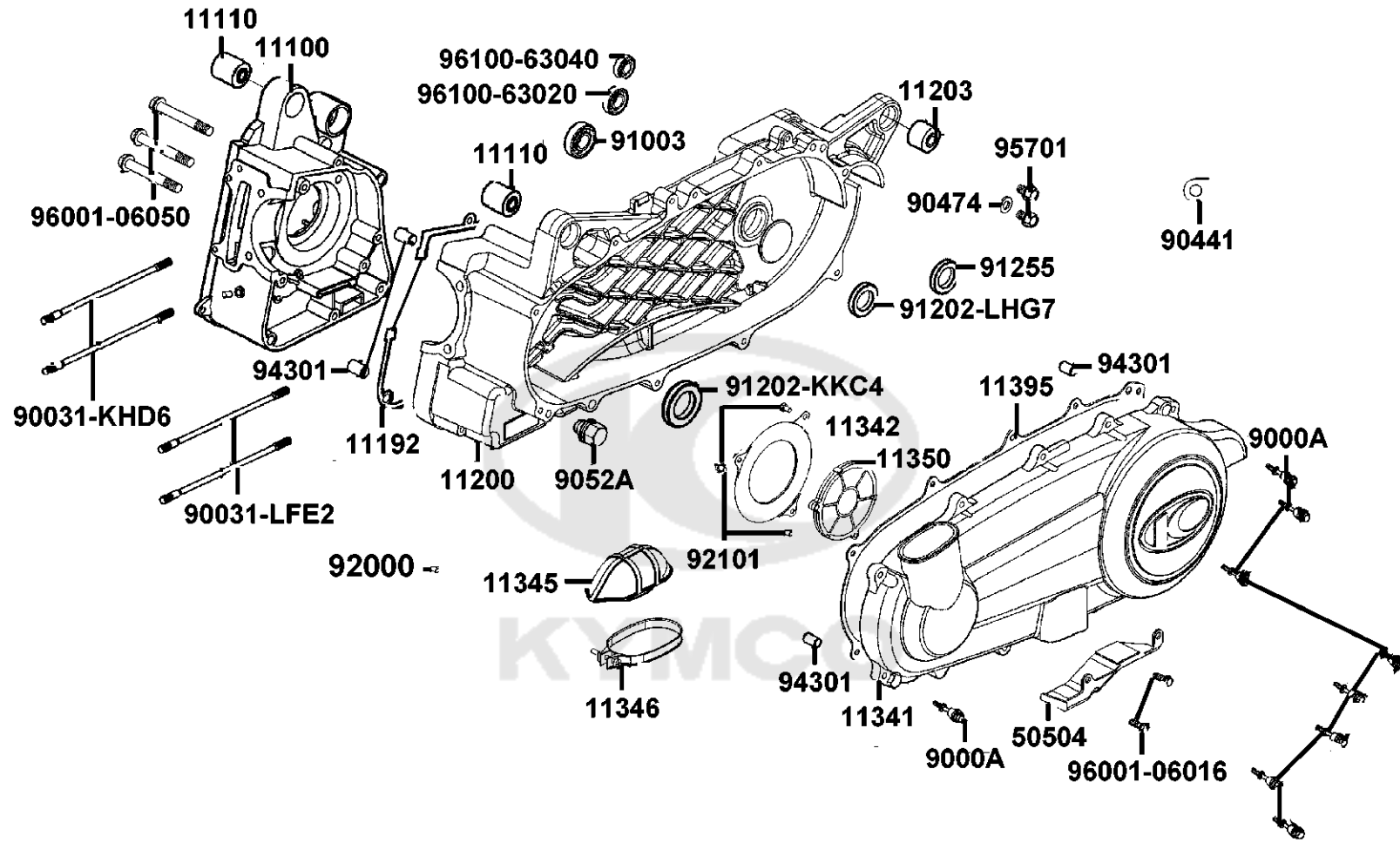

Sales mark	Ref no	Part no	Description	Reg description	Regd no	E01
	11100	11100-LDB2-C00	CRANK CASE COMP R	CRANK CASE COMP R	1	
	11110	11110-LLJ3-C00	BUSH ASSY ENG HANGER	BUSH ASSY ENG HANGER	2	
	11192	11192-KHE7-980	GASKET CRANK CASE @A	GASKET CRANK CASE @A	1	
	11200	11200-ABD2-C00	CRANK CASE COMP LEFT	CRANK CASE COMP LEFT	1	
	11203	11203-LBA2-C00	RUB BUSH L CASE	RUB BUSH L CASE	1	
**	11341	11341-ABD2-C00	COVER. L. CRANK CASE	COVER. L. CRANK CASE	1	
	11342	11342-LDF2-C00	PLATE. L. COVER	PLATE. L. COVER	1	
	11345	11345-LEA7-C00	DUCT L COVER ASSY	DUCT L COVER ASSY	1	
	11346	11346-GFY6-C00	BAND L COVER DUCT	BAND L COVER DUCT	1	
**	11350	11350-LHG7-C00	"ELEMENT COMP., L COVER"	"ELEMENT COMP., L COVER"	1	
	11395	11395-LLJ3-C00	GASKET L COVER	GASKET L COVER	1	
	50504	50504-ACJ2-C00	STAY MAIN STAND COMP	STAY MAIN STAND COMP	1	
	9000A	9000A-KTDT-C03	BOLT ASSY SPECIAL 6*29.5	BOLT ASSY SPECIAL 6*29.5	9	
	90031-KHD6	90031-KHD6-C01	BOLT A STUD 8*218	BOLT A STUD 8*218	1	
	90031-LFE2	90031-LFE2-C01	BOLT A STUD 8*225	BOLT A STUD 8*225	2	
	90441	90441-KDY4-C00	PLATE BRG HOLD	PLATE BRG HOLD	1	
	90474	90474-3C33-C00	WASHER 8MM(T*2)	WASHER 8MM(T*2)	2	
	9052A	9052A-LEB1-C01	BOLT ASSY DRAIN PLUG	BOLT ASSY DRAIN PLUG	1	
	91003	91003-KHE7-900	BRG BALL RADIAL	BRG BALL RADIAL	1	
	91003	91003-KHE7-90A	BRG BALL RADIAL 22*50*14	BRG BALL RADIAL 22*50*14	1	

E01

Crank Case

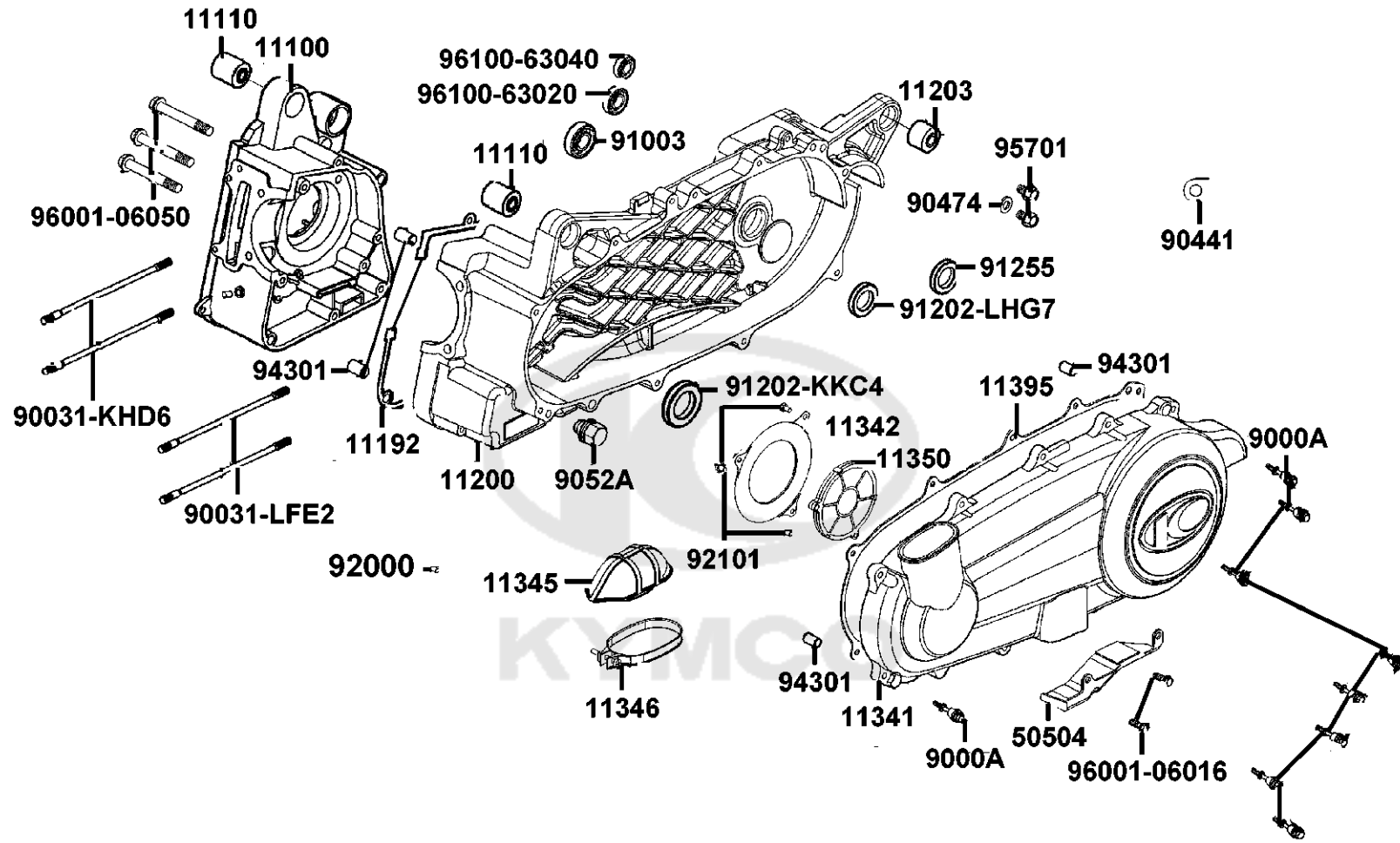

Sales mark	Ref no	Part no	Description	Reg description	Regd no	E01
	91202-KKC4	91202-KKC4-C00	OIL SEAL 27*42*7	OIL SEAL 27*42*7	1	
	91202-LHG7	91202-LHG7-C00	"OIL SEAL,22*34*6"	"OIL SEAL,22*34*6"	1	
	91255	91255-KHE7-90A	OIL SEAL 34X52X7	OIL SEAL 34X52X7	1	
	92000	92000-06012-0HG	BOLT HEX 6*12 (C)	BOLT HEX 6*12 (C)	1	
	92101	92101-05012-0HG	BOLT HEX 5*12 (C)	BOLT HEX 5*12 (C)	3	
	94301	94301-10160	DOWEL PIN 10*16	DOWEL PIN 10*16	4	
	95701	95701-08012-08G	BOLT FLANGE 8*12 (C)	BOLT FLANGE 8*12 (C)	2	
	96001-06016	96001-06016-08G	SOCKET BOLT 6*16 (C)	SOCKET BOLT 6*16 (C)	2	
	96001-06050	96001-06050-08G	BOLT FLANGE	BOLT FLANGE	3	
	96100-63020	96100-63020-00	BRG BALL RADIAL6302	BRG BALL RADIAL6302	1	
	96100-63040	96100-63040-00	BRG BALL RADIAL 6304	BRG BALL RADIAL 6304	1	

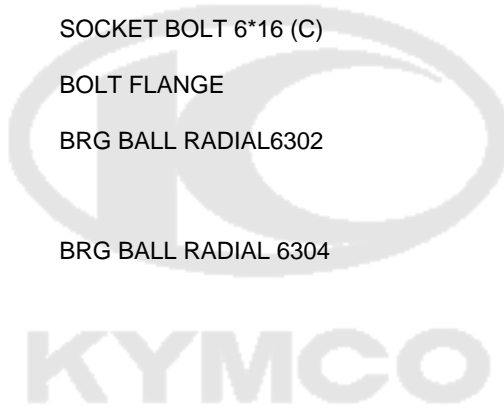

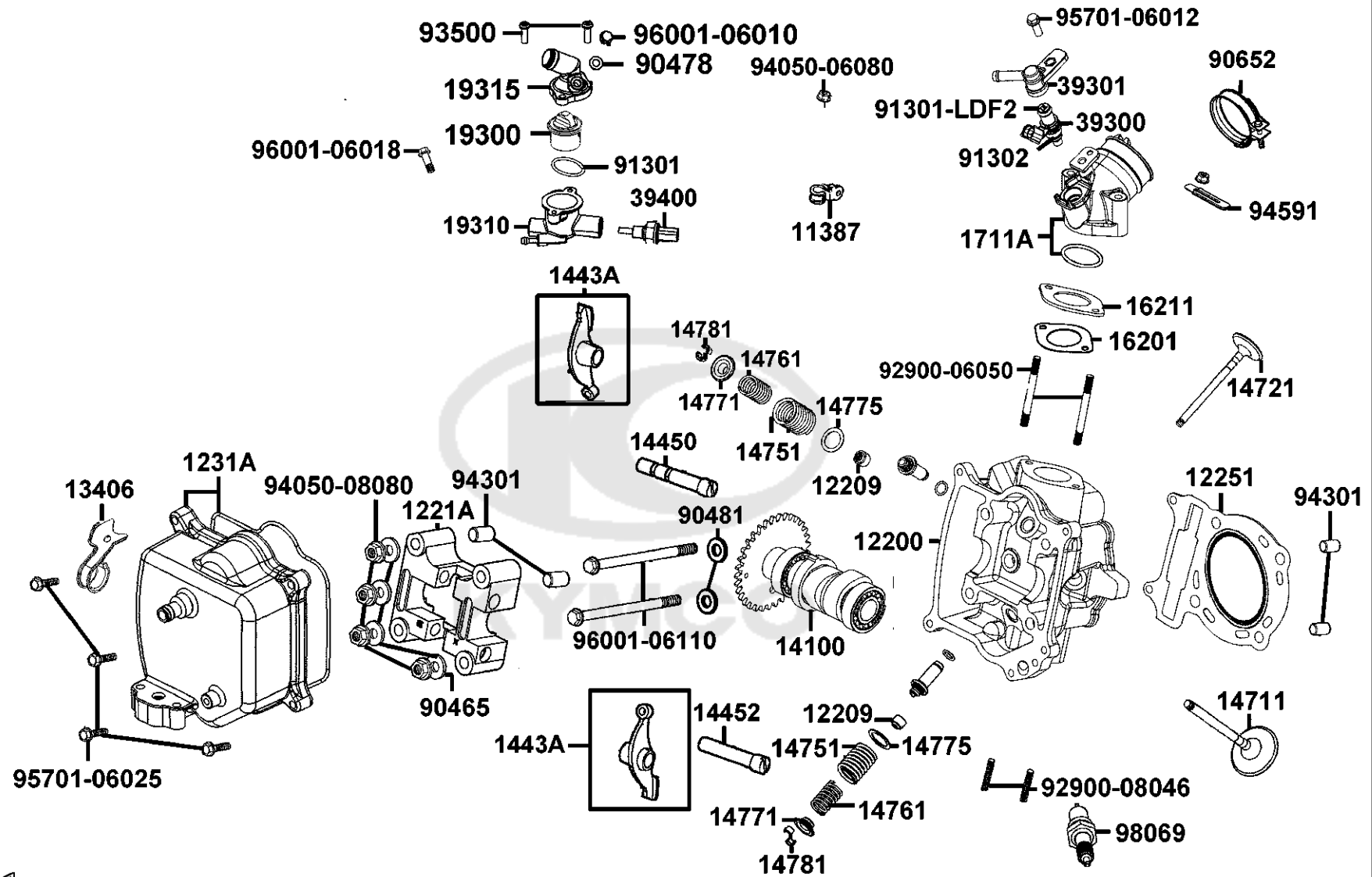

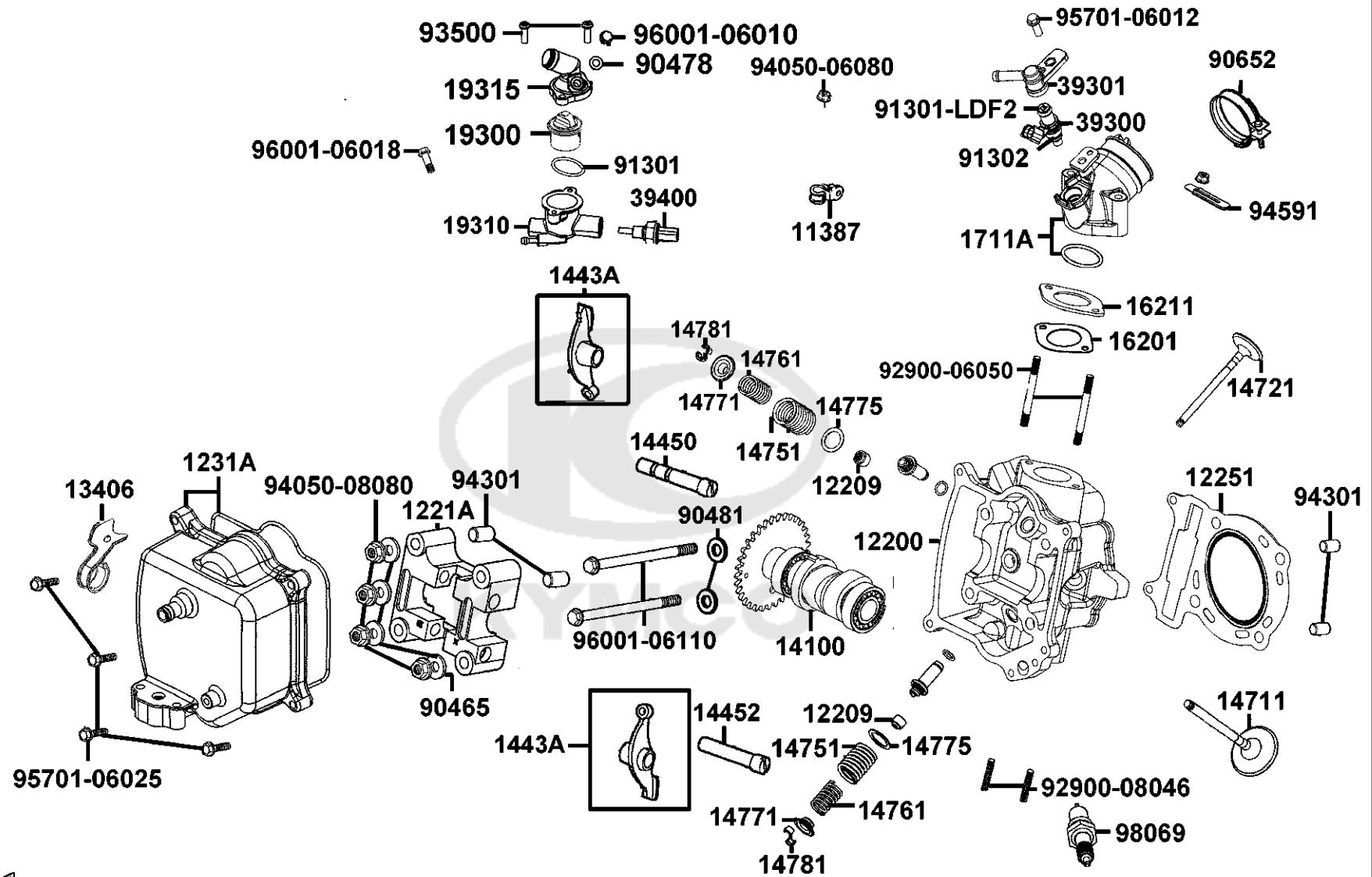

Sales mark	Ref no	Part no	Description	Reg description	Regd no	E02
11387		11387-ABD2-C00	"CLAMPER, BREATHER TUBE"	"CLAMPER, BREATHER TUBE"	1	
12200		12200-ABD2-E00	HEAD COMP. CYLIN	HEAD COMP. CYLIN	1	
12209		12209-GDB4-C00	SEAL VALVE STEM	SEAL VALVE STEM	2	
1221A		1221A-ABD2-C00	"HOLDER COMP.,CAM SHAFT"	"HOLDER COMP.,CAM SHAFT"	1	
12251		12251-KHE7-901	GASKET CYLINDER HEAD	GASKET CYLINDER HEAD	1	
1231A		1231A-LDE9-C00	COVER ASSY CYLN HEAD	COVER ASSY CYLN HEAD	1	
13406		13406-ABD2-C00	"PLATE,EX.AIR INJECTOR"	"PLATE,EX.AIR INJECTOR"	1	
14100		14100-ABD2-900	SHAFTCOMPCAM	SHAFTCOMPCAM	1	
1443A		1443A-ABD2-C00	"ARM ASSY., VALVE ROCKER"	"ARM ASSY., VALVE ROCKER"	2	
14450		14450-KEBE-900	SHAFT COMP IN ROCKER ARM	SHAFT COMP IN ROCKER ARM	1	
14452		14452-LDB2-E00	SHAFT EX ROCKER	SHAFT EX ROCKER	1	
14711		14711-LFG2-C00	VALVE INLET	VALVE INLET	1	
14721		14721-LFG2-C00	VALVE EXHAUST	VALVE EXHAUST	1	
14751		14751-ABD2-900	"SPRING,VALVE OUTER"	"SPRING,VALVE OUTER"	2	
14761		14761-ABD2-C00	SPRING VALVE INNER	SPRING VALVE INNER	2	
14771		14771-GDB4-C00	RETAINER VALVE SPRING	RETAINER VALVE SPRING	2	
14775		14775-MFA6-C00	SEAT VALVE SPG OUTER	SEAT VALVE SPG OUTER	2	
14781		14781-MFA6-C00	COTTER VALVE	COTTER VALVE	4	
16201		16201-LHG7-C00	"GASKET,INSULATOR"	"GASKET,INSULATOR"	1	
16211		16211-LDF2-C00	INSULATOR CARB	INSULATOR CARB	1	

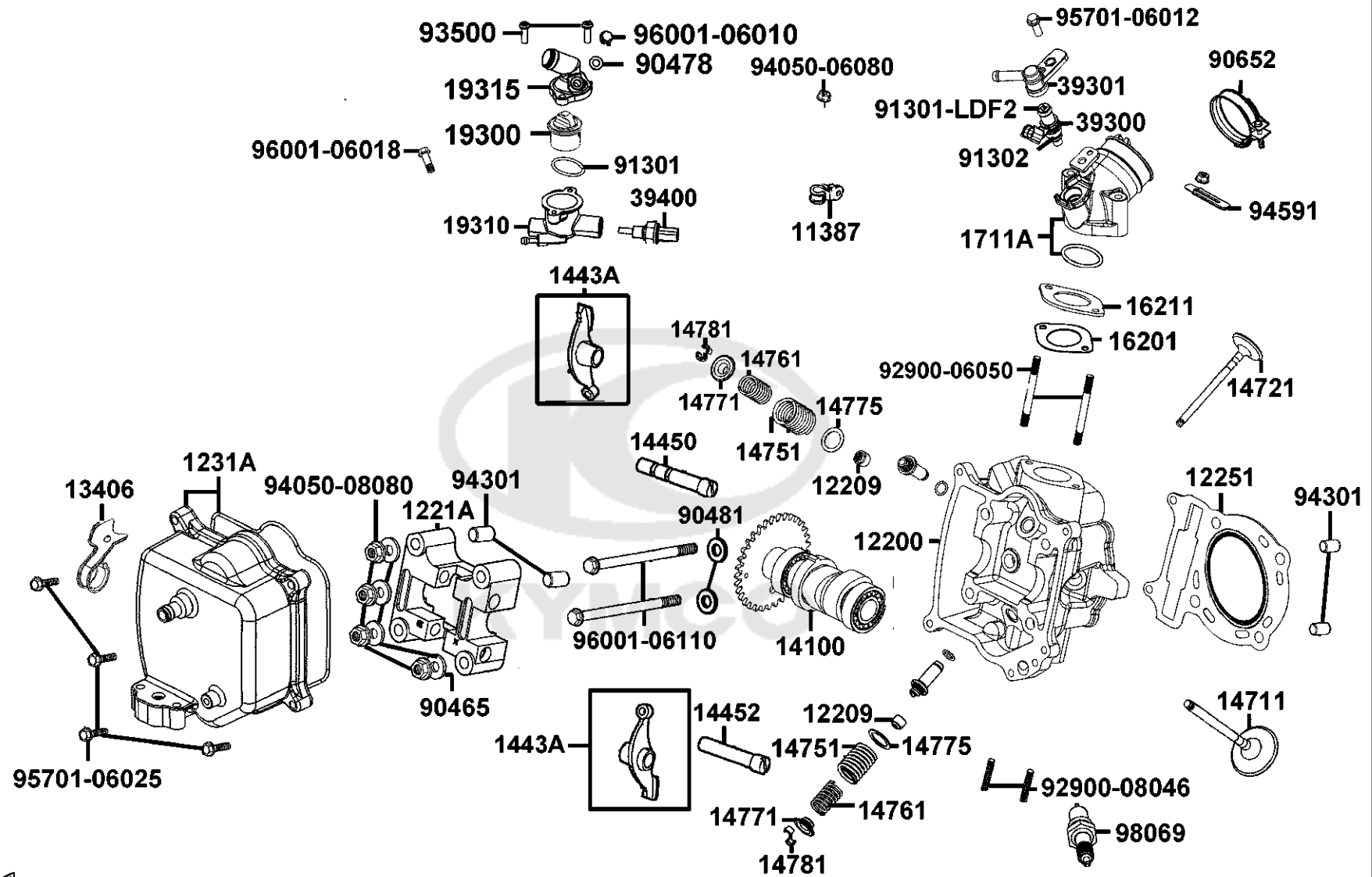

Sales mark	Ref no	Part no	Description	Reg description	Regd no	E02
	1711A	1711A-LDF2-C00	PIPE ASSY INLET	PIPE ASSY INLET	1	
	19300	19300-KAE1-004	THERMOSTAT ASSY	THERMOSTAT ASSY	1	
	19310	19310-ABD2-E00	CASE COMP THERMOSTAT/KD	CASE COMP THERMOSTAT/KD	1	
	19315	19315-LHG7-E00	COVER THERMOSTAT	COVER THERMOSTAT	1	
	39300	39300-LHG7-E00	INJECTOR UNIT FUEL	INJECTOR UNIT FUEL	1	
	39301	39301-LDF2-C00	CUP COMP.FUEL INJECTOR	CUP COMP.FUEL INJECTOR	1	
	39400	39400-LDF2-800	WATER TEMP SENSOR	WATER TEMP SENSOR	1	
	90465	90465-MDC4-C01	WASHER 8MM	WASHER 8MM	4	
	90478	90478-7L00-001	WASHER A 6MM	WASHER A 6MM	1	
	90481	90481-GGS7-C00	WASHER 6.5MM	WASHER 6.5MM	2	
	90652	90652-GFY6-C00	BAND 49 AIR/C CONNECTING TUBE	BAND 49 AIR/C CONNECTING TUBE	1	
	91301	91301-KHE7-900	O-RING 17.8*1.9	O-RING 17.8*1.9	1	
	91301-LDF2	91301-LDF2-M90	O-RING 7.3*2.2	O-RING 7.3*2.2	1	
	91302	91302-LDF2-M90	SEAL RING	SEAL RING	1	
	92900-06050	92900-06050-08G	BOLT STUD 6*50	BOLT STUD 6*50	2	
	92900-08046	92900-08046-0BG	BOLT STUD 8X46	BOLT STUD 8X46	2	
	93500	93500-05016-0H	SCREW PAN 5*16 (C)	SCREW PAN 5*16 (C)	1	
	94050-06080	94050-06080-G	NUT FLANGE 6MM	NUT FLANGE 6MM	2	
	94050-08080	94050-08080-G	NUT FLANGE 8MM	NUT FLANGE 8MM	4	
	94301	94301-10160	DOWEL PIN 10*16	DOWEL PIN 10*16	4	



Sales mark	Ref no	Part no	Description	Reg description	Regd no	E02
	94591	94591-KFBF-C00	CLIP 2*70	CLIP 2*70	1	
	95701-06012	95701-06012-08G	BOLT FLANGE 6*12 (C)	BOLT FLANGE 6*12 (C)	1	
	95701-06025	95701-06025-07G	BOLT FLANGE 6*25	BOLT FLANGE 6*25	4	
	96001-06010	96001-06010-00	BOLT FLANGE SH 6X10	BOLT FLANGE SH 6X10	1	
	96001-06018	96001-06018-08G	BOLT FLANGE SH 6*18 (C)	BOLT FLANGE SH 6*18 (C)	1	
	96001-06110	96001-06110-08G	BOLT FLANGE SH 6*110	BOLT FLANGE SH 6*110	2	
	98069	98069-5691R-00	SPARK PLUG (DPR6EA-9)	SPARK PLUG (DPR6EA-9)	1	
						

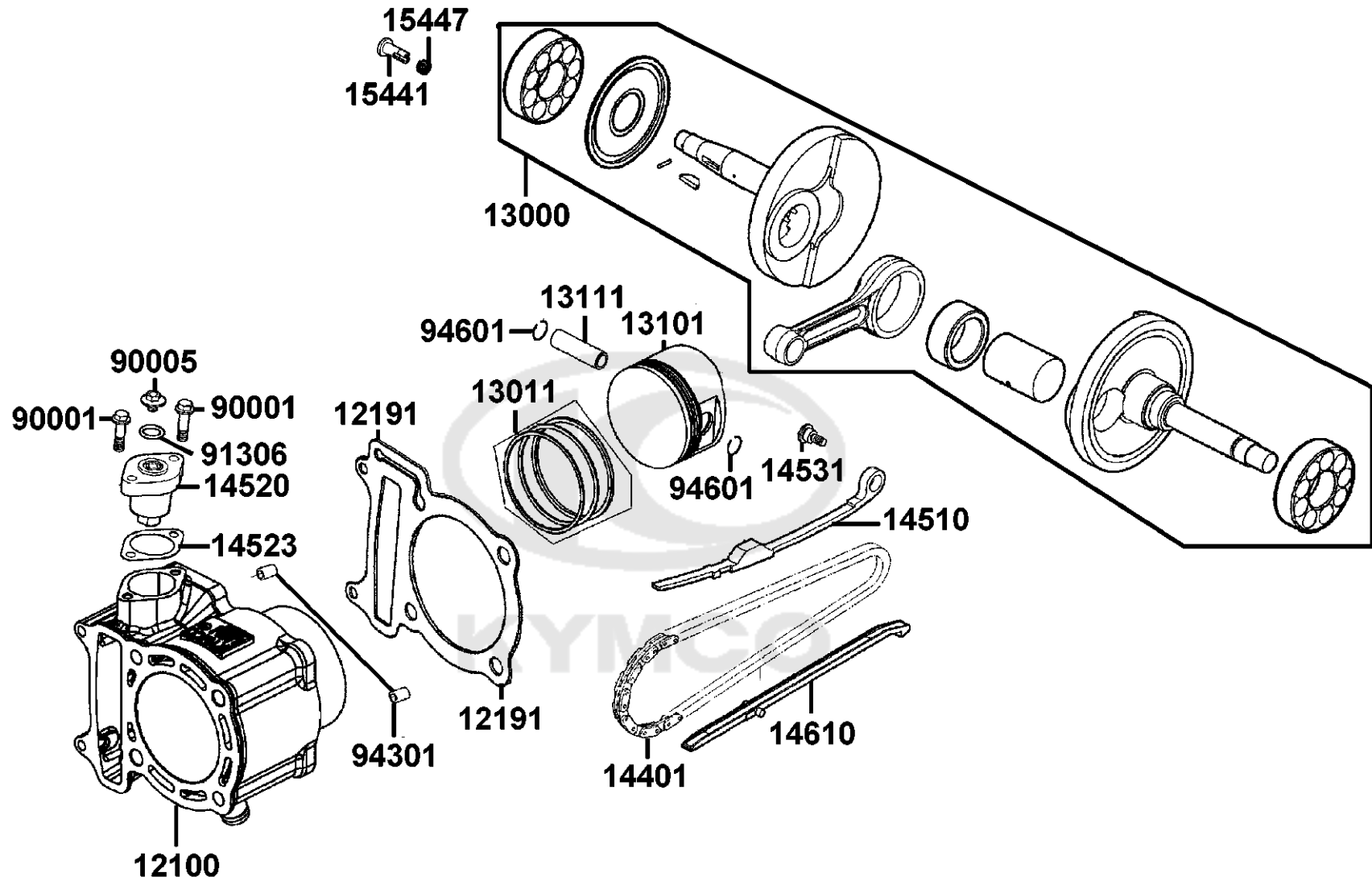

Sales mark	Ref no	Part no	Description	Reg description	Regd no	E03
	12100	12100-ABD2-C00	CYLINDER COMP	CYLINDER COMP	1	
	12191	12191-KHE7-910	GASKET CYLINDER	GASKET CYLINDER	1	
	13000	13000-AGE2-E00	CRANK SHAFT COMP	CRANK SHAFT COMP	1	
	13011	13011-LFG2-C00	"RING SET, PISTON"	"RING SET, PISTON"	1	
	13101	13101-LHG7-E00	PISTON	PISTON	1	
	13111	13111-LDB2-C00	PIN PISTON	PIN PISTON	1	
	14401	14401-LDE9-E00	CHAIN CAM	CHAIN CAM	1	
	14510	14510-LDE9-C00	TENSIONER CAM CHAIN	TENSIONER CAM CHAIN	1	
	14520	14520-GFY6-90C	LIFTER ASSY TENSIONER	LIFTER ASSY TENSIONER	1	
	14523	14523-KED9-C00	GASKET TENSIONER LIFTER	GASKET TENSIONER LIFTER	1	
	14531	14531-KHE7-900	PIVOT CAM CHAIN TENSIONER	PIVOT CAM CHAIN TENSIONER	1	
	14610	14610-LDE9-C00	GUIDE COMP.CAM CHAIN	GUIDE COMP.CAM CHAIN	1	
	15441	15441-1K49-001	OIL THROUGH	OIL THROUGH	1	
	15447	15447-1K49-C00	SPG OIL THROUGH	SPG OIL THROUGH	1	
	90001	90001-GBHB-C05	BOLT FLANGE SH 6X22	BOLT FLANGE SH 6X22	2	
	90005	90005-KAW1-C00	SCREW PAN 6*6	SCREW PAN 6*6	1	
	91306	91306-1E05-C00	O-RING 1.5*9.5	O-RING 1.5*9.5	1	
	94301	94301-10160	DOWEL PIN 10*16	DOWEL PIN 10*16	2	
	94601	94601-17000	CLIP PISTON PIN 17MM	CLIP PISTON PIN 17MM	2	

E04

Right Crankcase Cover

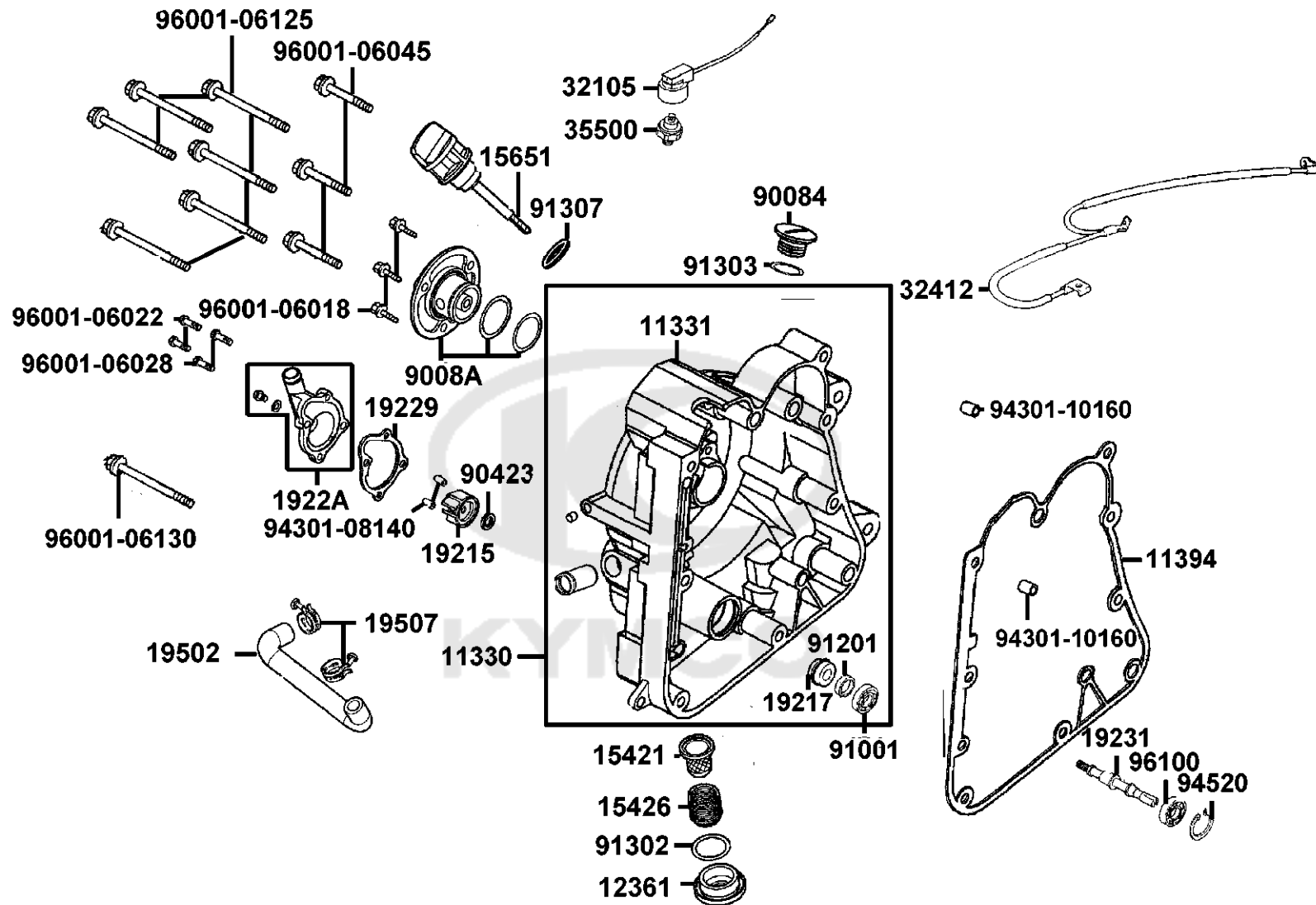

Sales mark	Ref no	Part no	Description	Reg description	Regd no	E04
**	11330	11330-LLJ3-C00	COVER COMP R CRANK CASE	COVER COMP R CRANK CASE	1	
**	11331	11331-LLJ3-C00	COVER COMP R CRANK CASE	COVER COMP R CRANK CASE	1	
	11394	11394-KHE7-980	"GASKET, R COVER @A"	"GASKET, R COVER @A"	1	
	12361	12361-LHD1-C00	"HOLE CAP, TAPPET ADJUSTING"	"HOLE CAP, TAPPET ADJUSTING"	1	
	15421	15421-1G07-C00	SCREEN OIL FILTER	SCREEN OIL FILTER	1	
	15426	15426-GAE1-C00	SPG OIL FILTER SCREEN	SPG OIL FILTER SCREEN	1	
	15651	15651-KEBE-C00	GUAGE OIL LEVEL	GUAGE OIL LEVEL	1	
	19215	19215-KHE7-C00	IMPELLER WATER PUMP	IMPELLER WATER PUMP	1	
	19217	19217-ZPA3-E00	SEAL MECHANICAL	SEAL MECHANICAL	1	
	19229	19229-LBA7-C00	GASKET WATER OUMP	GASKET WATER OUMP	1	
**	1922A	1922A-KHE7-C00	COVER ASSY WATER PUMP	COVER ASSY WATER PUMP	1	
	19231	19231-KKJ9-C00	SHAFT WATER PUMP	SHAFT WATER PUMP	1	
	19502	19502-KHE7-C00	HOSE B WATER	HOSE B WATER	1	
	19507	19507-ABD6-C00	"CLAMP, D28"	"CLAMP, D28"	2	
	32105	32105-LLJ3-C00	SUB HARNESS	SUB HARNESS	1	
	32412	32412-AGE2-E00	CABLE EARTH	CABLE EARTH	1	
	35500	35500-KED9-900	SW ASSY OIL PRESSURE	SW ASSY OIL PRESSURE	1	
	90084	90084-KKF9-901	CAP AC GENERATOR	CAP AC GENERATOR	1	
**	9008A	9008A-KHE7-C00	CAP ASSY R COVER	CAP ASSY R COVER	1	
	90423	90423-KKJ9-C00	WASHER 7.2*13*1.2	WASHER 7.2*13*1.2	1	

E04

Right Crankcase Cover

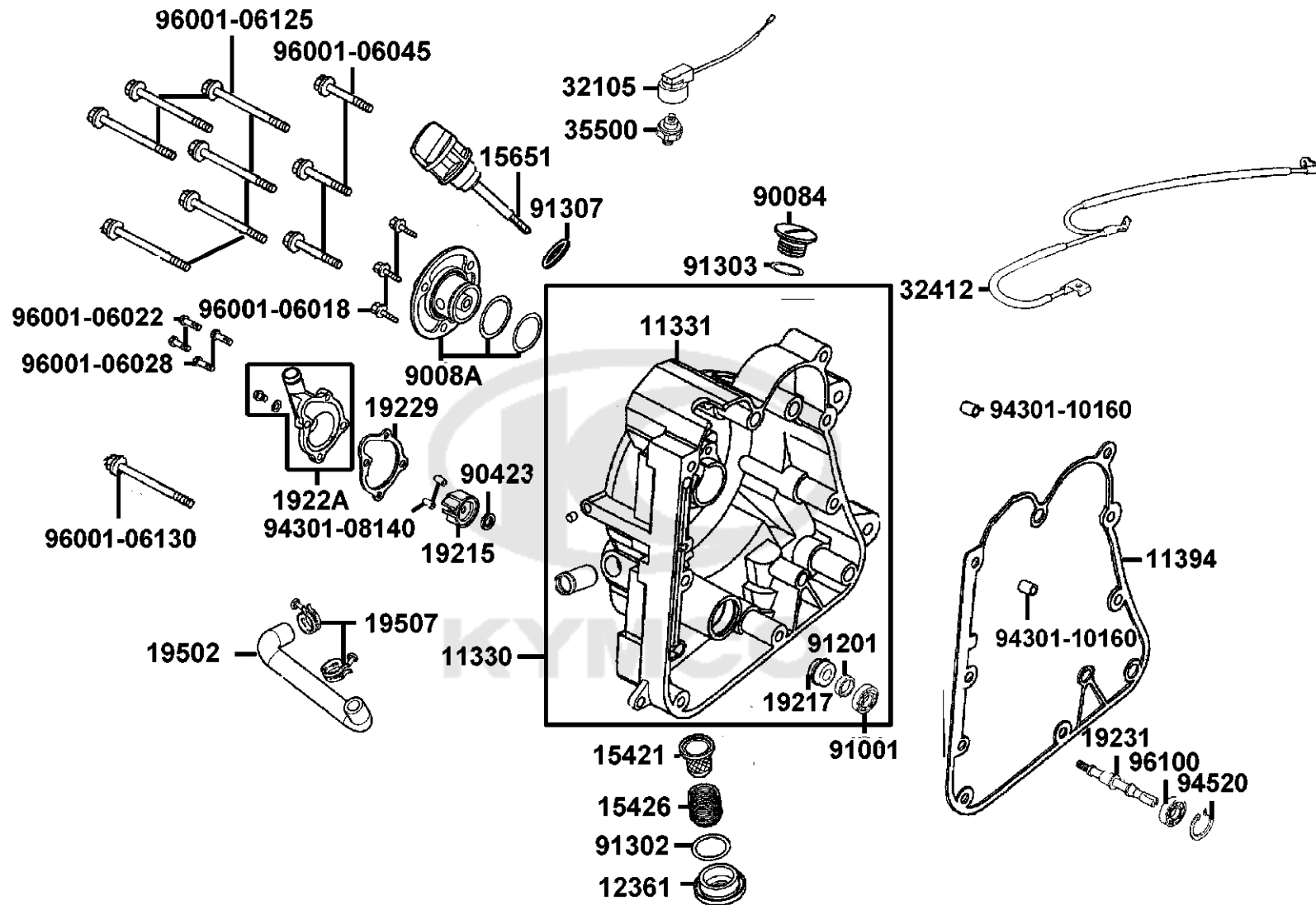

Sales mark	Ref no	Part no	Description	Reg description	Regd no	E04
91001		91001-KKJ9-C00	BRG BALL RADIAL 6901	BRG BALL RADIAL 6901	1	
91201		91201-ABD6-C00	OIL SEAL S 12*20*4*	OIL SEAL S 12*20*4*	1	
91302		91302-0A01-C00	O-RING 30.8M/M	O-RING 30.8M/M	1	
91303		91303-3G77-C00	O-RING 13.8*2.5	O-RING 13.8*2.5	1	
91307		91307-0E35-W10	O-RING 18*3	O-RING 18*3	1	
94301-08140		94301-08140	DOWEL PIN 8*14	DOWEL PIN 8*14	2	
94301-10160		94301-10160	DOWEL PIN 10*16	DOWEL PIN 10*16	2	
94520		94520-26000	CIR CLIP INTERAL 26MM	CIR CLIP INTERAL 26MM	1	
96001-06018		96001-06018-02	BOLT FLANGE SH 6*18 (C)	BOLT FLANGE SH 6*18 (C)	3	
96001-06022		96001-06022-07G	BOLT FLANGE 6*22	BOLT FLANGE 6*22	2	
96001-06028		96001-06028-07G	BOLT FLANGE 6*28	BOLT FLANGE 6*28	2	
96001-06045		96001-06045-07G	BOLT FLANGE SH 6*45 (C)	BOLT FLANGE SH 6*45 (C)	3	
96001-06125		96001-06125-07G	BOLT FLANGE SH 6*125 (C)	BOLT FLANGE SH 6*125 (C)	6	
96001-06130		96001-06130-07G	BOLT FLANGE SH 6*130 (C)	BOLT FLANGE SH 6*130 (C)	1	
96100		96100-60000-00	BEARING BALL RADIAL 6000	BEARING BALL RADIAL 6000	1	

E05

Carburetor

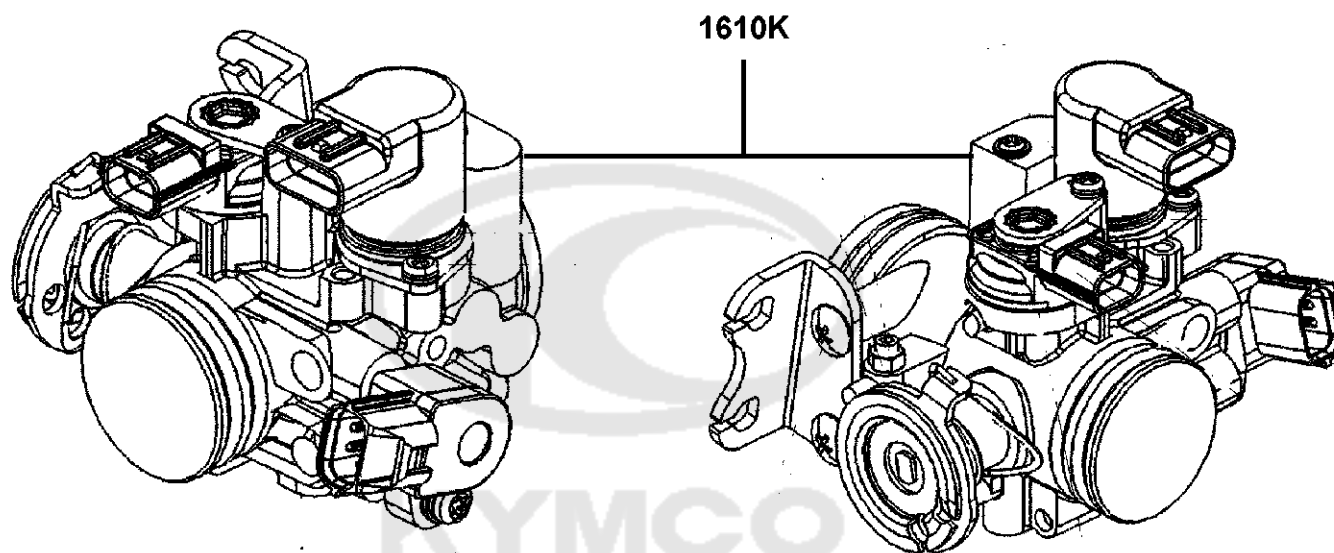

Sales mark	Ref no	Part no	Description	Reg description	Regd no	E05
------------	--------	---------	-------------	-----------------	---------	------------

1610K	1610K-LHG7-900	THROTTLE BODY ASSY	THROTTLE BODY ASSY		1	
-------	----------------	--------------------	--------------------	--	---	--



E06

Driven Pulley

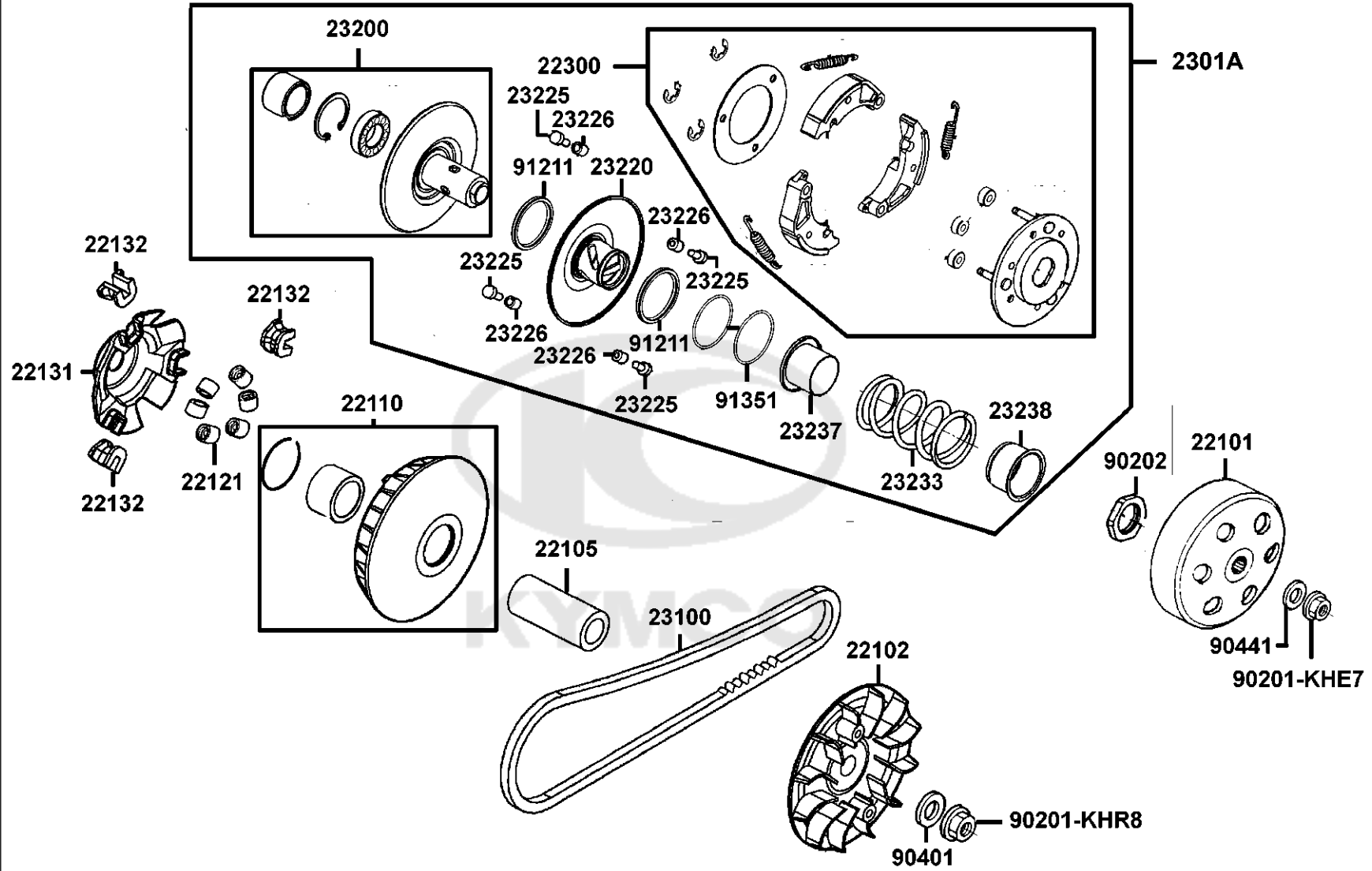

Sales mark	Ref no	Part no	Description	Reg description	Regd no	E06
22101		22101-LBA7-900	OUTER CLUTCH	OUTER CLUTCH	1	
22102		22102-KHE7-C00	FACE DRIVE	FACE DRIVE	1	
22105		22105-LBA7-C00	"BOSS, DRIVE FACE"	"BOSS, DRIVE FACE"	1	
22110		22110-LFG1-C00	FACE COMP MOVABLE DRIVE	FACE COMP MOVABLE DRIVE	1	
22121		22121-LFG2-315	ROLLER SET WEIGHT (1SET:6PCS)	ROLLER SET WEIGHT (1SET:6PCS)	1	
22131		22131-LBA7-900	PLATE RAMP	PLATE RAMP	1	
22132		22132-KHE7-900	PIECE SLIDE SET (1SET:3PCS)	PIECE SLIDE SET (1SET:3PCS)	1	
22300		22300-LFG2-E81	PLATE ASSY DRIVE	PLATE ASSY DRIVE	1	
2301A		2301A-LFG2-E81	PULLY SUB. ASSY.	PULLY SUB. ASSY.	1	
23100		23100-LFG2-C00	BELT DRIVE	BELT DRIVE	1	
23200		23200-KHE7-900	FACE ASSY DRIVEN	FACE ASSY DRIVEN	1	
23220		23220-LFG2-E00	FACE MOVABLE DRIVEN	FACE MOVABLE DRIVEN	1	
23225		23225-KHE7-900	PIN ROLLER GUIDE	PIN ROLLER GUIDE	4	
23226		23226-GHC8-004	ROLLER GUIDE	ROLLER GUIDE	4	
23233		23233-KHE7-900	SPG DRIVEN FACE	SPG DRIVEN FACE	1	
23237		23237-KHE7-900	COLLAR SEAL	COLLAR SEAL	1	
23238		23238-KHE7-900	COLLAR SPG	COLLAR SPG	1	
90201-KHE7		90201-KHE7-C01	NUT C FLANGE M12	NUT C FLANGE M12	1	
90201-KHR8		90201-KHR8-C01	NUT FLANGE 14MM	NUT FLANGE 14MM	1	
90202		90202-1G87-001	NUT SPECIAL 28MM	NUT SPECIAL 28MM	1	

E06

Driven Pulley

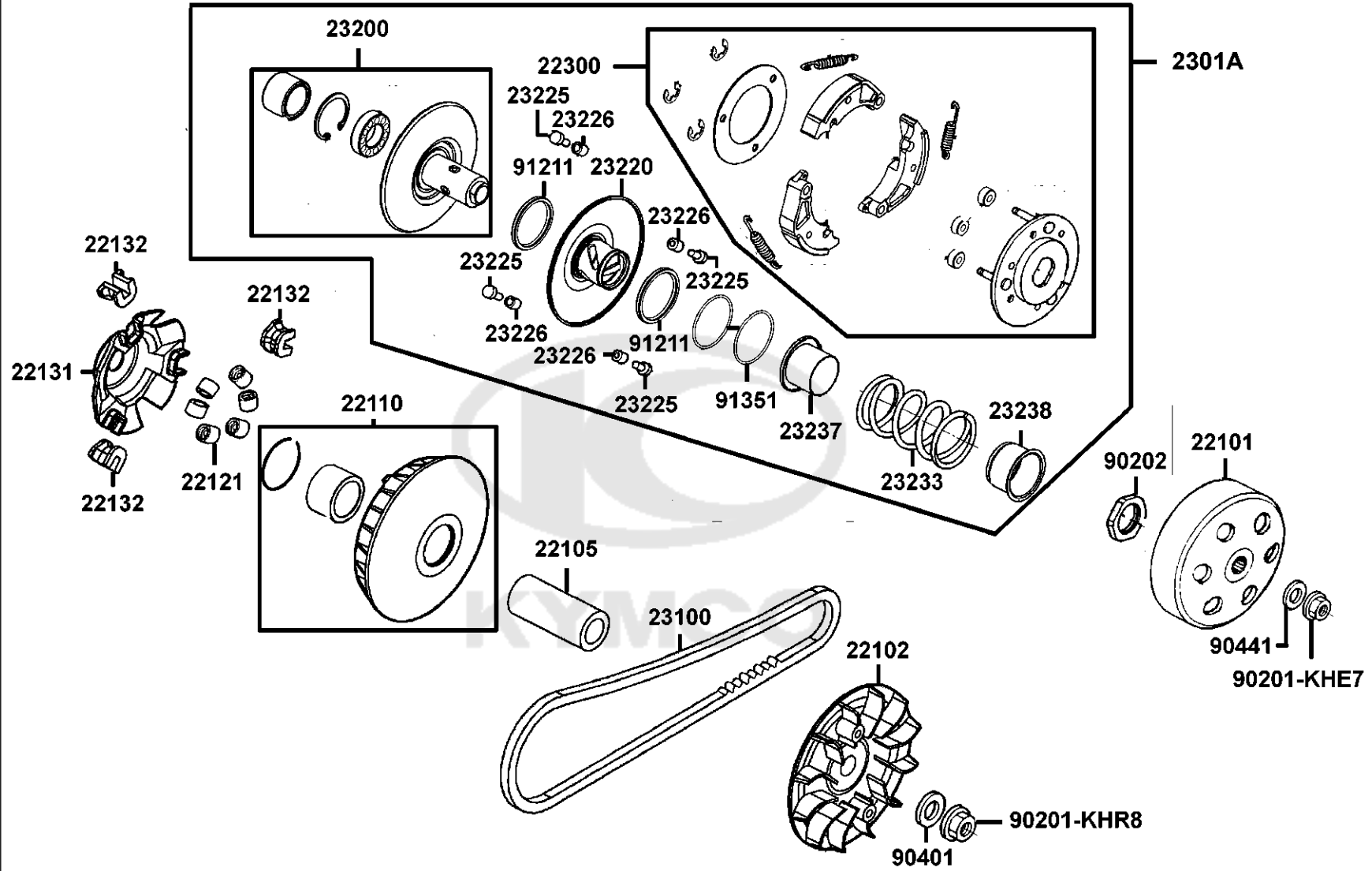

Sales mark	Ref no	Part no	Description	Reg description	Regd no	E06
90401	90401-KKJ9-001	90401-KKJ9-001	WASHER THRUST 14*28*3	WASHER THRUST 14*28*3	1	
90441	90441-GFY6-C01	90441-GFY6-C01	WASHER 12.2*29*2.5	WASHER 12.2*29*2.5	1	
91211	91211-KHE7-900	91211-KHE7-900	SEAL DRIVEN FACE 40*47*4	SEAL DRIVEN FACE 40*47*4	2	
91351	91351-KHE7-900	91351-KHE7-900	O-RING PINION CAP	O-RING PINION CAP	2	
						

E07

Starting Motor Oil Pump

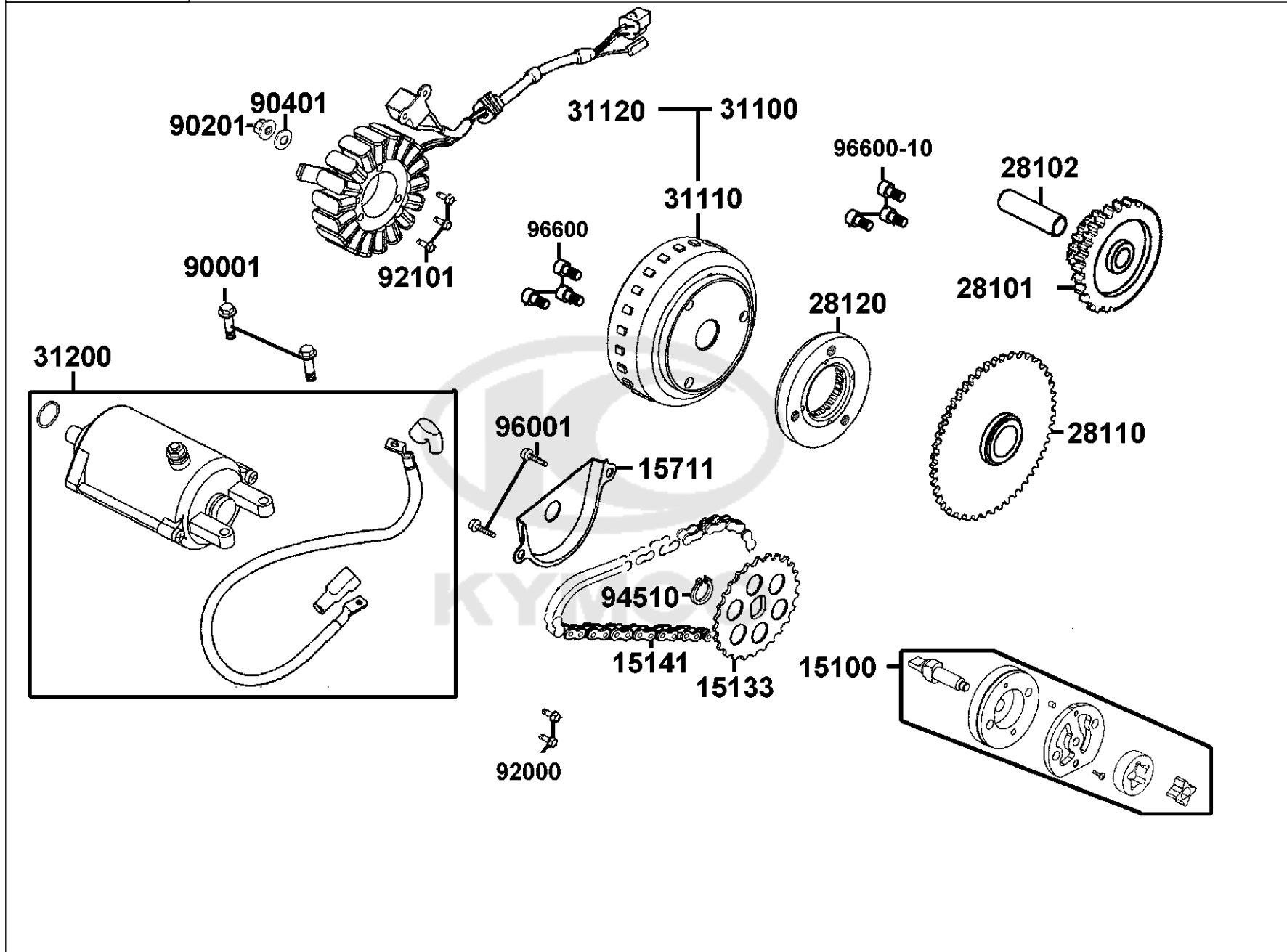

Sales mark	Ref no	Part no	Description	Reg description	Regd no	E07
	15100	15100-KKC3-C00	PUMP ASSY OIL	PUMP ASSY OIL	1	
	15133	15133-KAM1-001	SPROCKET OIL PUMP DRIVE	SPROCKET OIL PUMP DRIVE	1	
	15141	15141-KKJ9-C00	CHAIN OIL PUMP	CHAIN OIL PUMP	1	
	15711	15711-KHE7-C00	SEPARATER OIL	SEPARATER OIL	1	
	28101	28101-KHE7-C00	GEAR STARTER REDUCTION	GEAR STARTER REDUCTION	1	
	28102	28102-KHE7-C00	SHAFT STARTER REDUCTION	SHAFT STARTER REDUCTION	1	
	28110	28110-LDB2-C00	GEAR COMP STARTING CLUTCH	GEAR COMP STARTING CLUTCH	1	
	28120	28120-LDB2-C00	ONE WAY CLUTCH	ONE WAY CLUTCH	1	
	31100	31100-AGE2-E00	AC GEN ASS'Y	AC GEN ASS'Y	1	
	31110	31110-ABD2-C00	FLYWHEEL COMP.	FLYWHEEL COMP.	1	
	31120	31120-AGE2-E00	STATOR COMP.	STATOR COMP.	1	
	31200	31200-AGE2-E00	"MOTOR ASSY,STARTER"	"MOTOR ASSY,STARTER"	1	
	90001	90001-GBHB-C05	BOLT FLANGE SH 6X22	BOLT FLANGE SH 6X22	2	
	90201	90201-KHR8-C01	NUT FLANGE 14MM	NUT FLANGE 14MM	1	
	90401	90401-KKJ9-001	WASHER THRUST 14*28*3	WASHER THRUST 14*28*3	1	
	92000	92000-05016-07G	BOLT HEX 5*16 (G)	BOLT HEX 5*16 (G)	2	
	92101	92101-05032-0HG	BOLT HEX 5*32	BOLT HEX 5*32	3	
	94510	94510-10000	CIR CLIP EX 10MM	CIR CLIP EX 10MM	1	
	96001	96001-06012-08G	BOLT FLANGE SH 6*12 (C)	BOLT FLANGE SH 6*12 (C)	2	
	96600	96600-08018-08G	SOCKET BOLT 8*18 (B)	SOCKET BOLT 8*18 (B)	3	

E07

Starting Motor Oil Pump

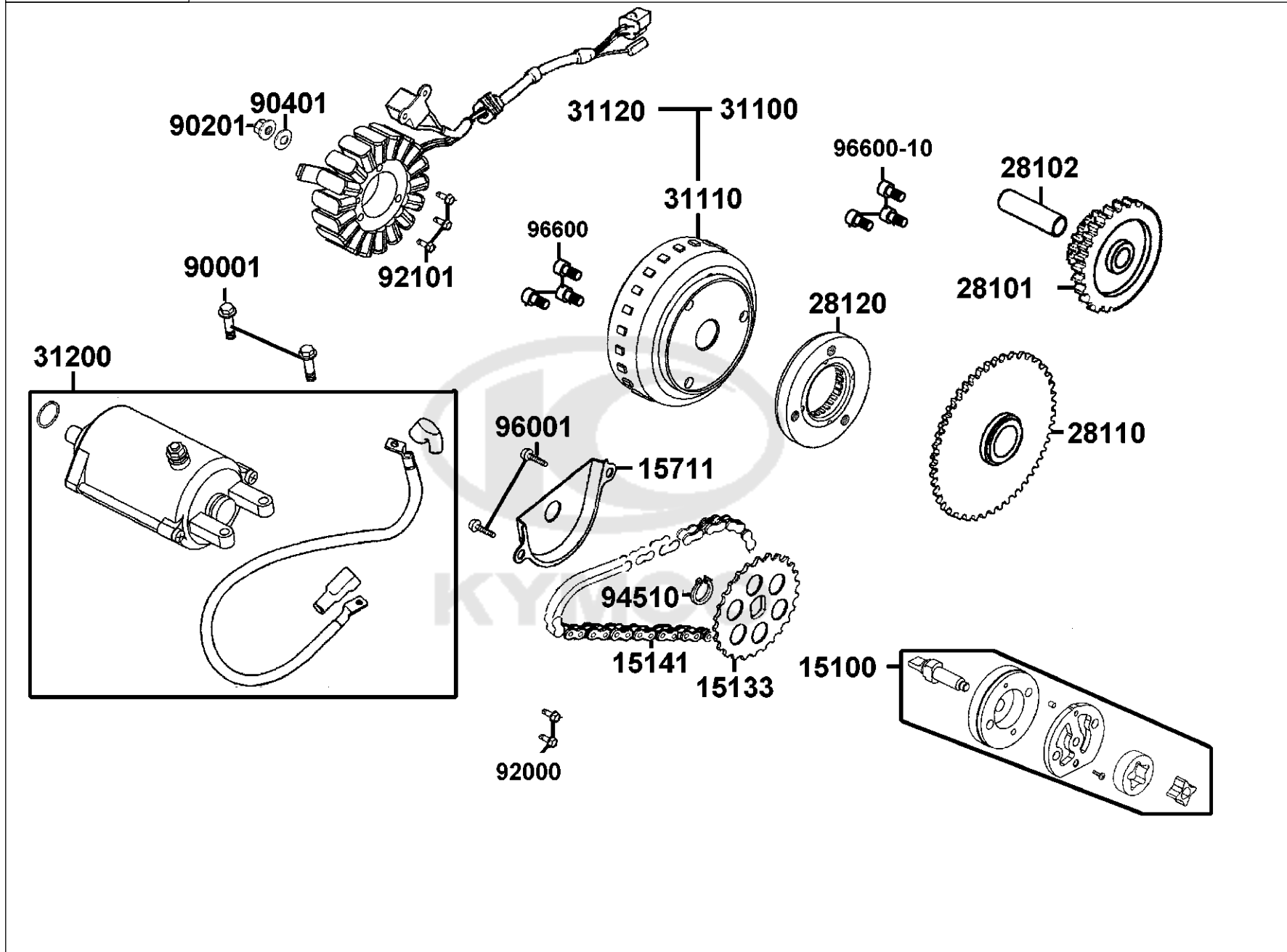

Sales mark	Ref no	Part no	Description	Reg description	Regd no	E07
------------	--------	---------	-------------	-----------------	---------	------------

96600-10

96600-08018-10

SOCKET BOLT 8*18 (B)

SOCKET BOLT 8*18 (B)

3



E08

Transmission

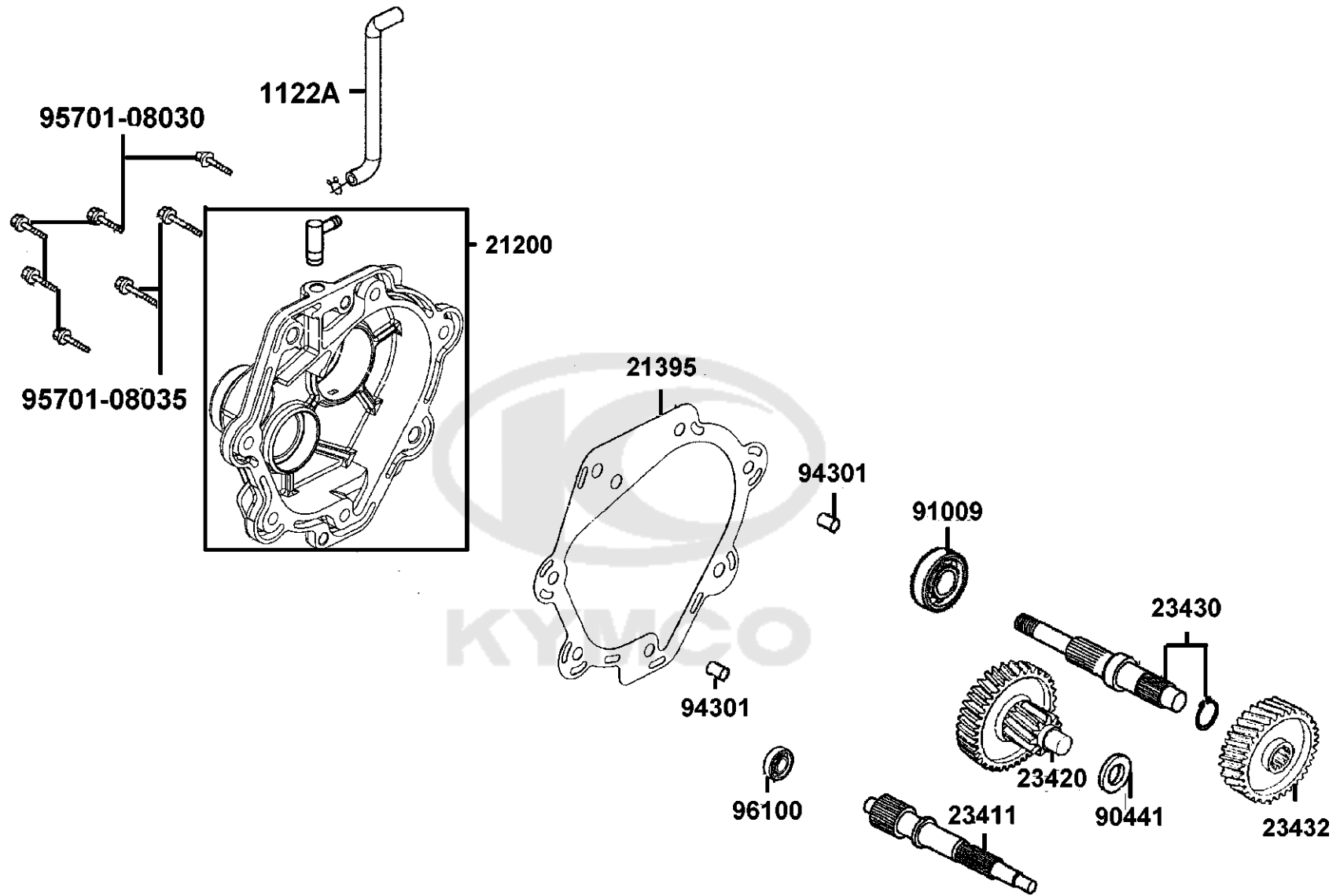

Sales mark	Ref no	Part no	Description	Reg description	Regd no	E08
1122A		1122A-ABD2-C00	"TUBE ASSY, MISSION BREATHER"	"TUBE ASSY, MISSION BREATHER"	1	
21200		21200-LDB2-C00	CASE COMP MISSION	CASE COMP MISSION	1	
21395		21395-LDF2-900	GASKET MISSION COVER @ A	GASKET MISSION COVER @ A	1	
23411		23411-ABD2-C00	"SHAFT,DRIVE"	"SHAFT,DRIVE"	1	
23420		23420-ABD2-C00	SHAFT COMP COUNTER	SHAFT COMP COUNTER	1	
23430		23430-LDB2-C00	SHAFT FINAL	SHAFT FINAL	1	
23432		23432-ABD2-C00	"GEAR,FINAL"	"GEAR,FINAL"	1	
90441		90441-KKC4-C00	WASHER PLAIN 15.5*23*0.5	WASHER PLAIN 15.5*23*0.5	1	
91009		91009-KHE7-C00	BRG BALL RADIAL 6205LLU	BRG BALL RADIAL 6205LLU	1	
94301		94301-10160	DOWEL PIN 10*16	DOWEL PIN 10*16	2	
95701-08030		95701-08030-07G	BOLT FLANGE 8*30 (C)	BOLT FLANGE 8*30 (C)	5	
95701-08035		95701-08035-07G	BOLT FLANGE 8*35 (C)	BOLT FLANGE 8*35 (C)	2	
96100		96100-63020-00	BRG BALL RADIAL6302	BRG BALL RADIAL6302	2	

F01

Head Light

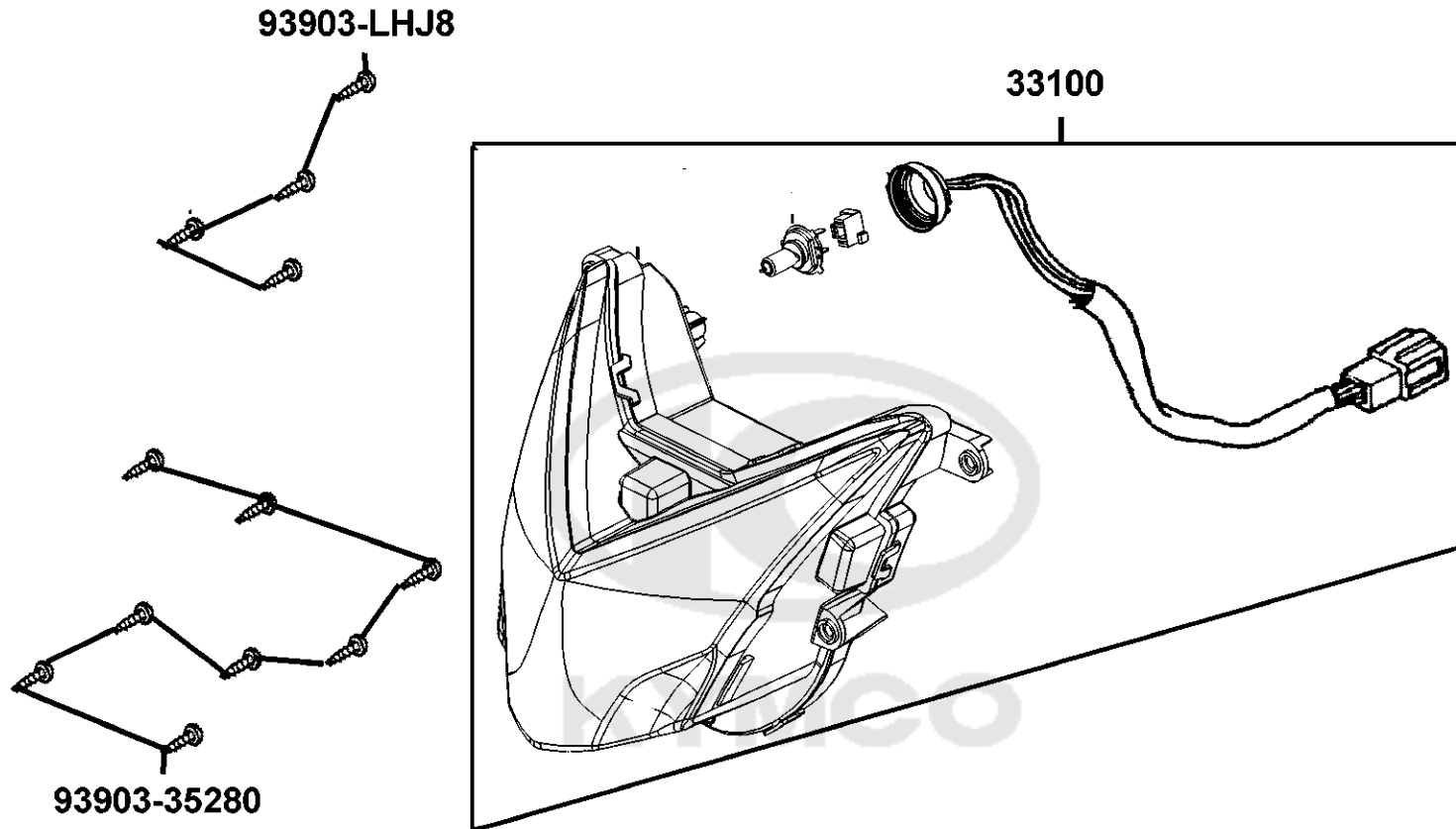

Sales mark	Ref no	Part no	Description	Reg description	Regd no	F01
------------	--------	---------	-------------	-----------------	---------	------------

	33100	33100-AGE2-E00	LIGHT ASSY HEAD	LIGHT ASSY HEAD	1	
	93903-35280	93903-35280-G	SCREW TAPPING 5*12 (K)	SCREW TAPPING 5*12 (K)	8	
	93903-LHJ8	93903-LHJ8-C01	"SCREW,TAPPING 5X14"	"SCREW,TAPPING 5X14"	4	



F02

Speedometer

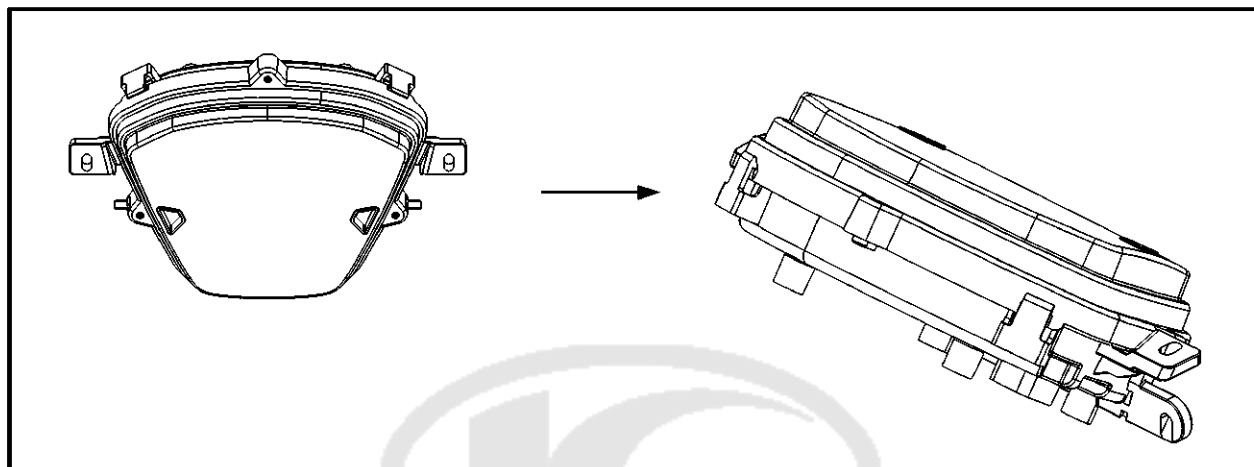

37200

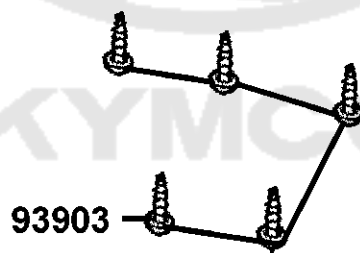

93903

Sales mark	Ref no	Part no	Description	Reg description	Regd no	F02
------------	--------	---------	-------------	-----------------	---------	------------

37200		37200-AGE2-E01	METER ASSY SPEED	METER ASSY SPEED	1	
93903		93903-35380-G	SCREW TAPPING 5*16 (K)	SCREW TAPPING 5*16 (K)	5	



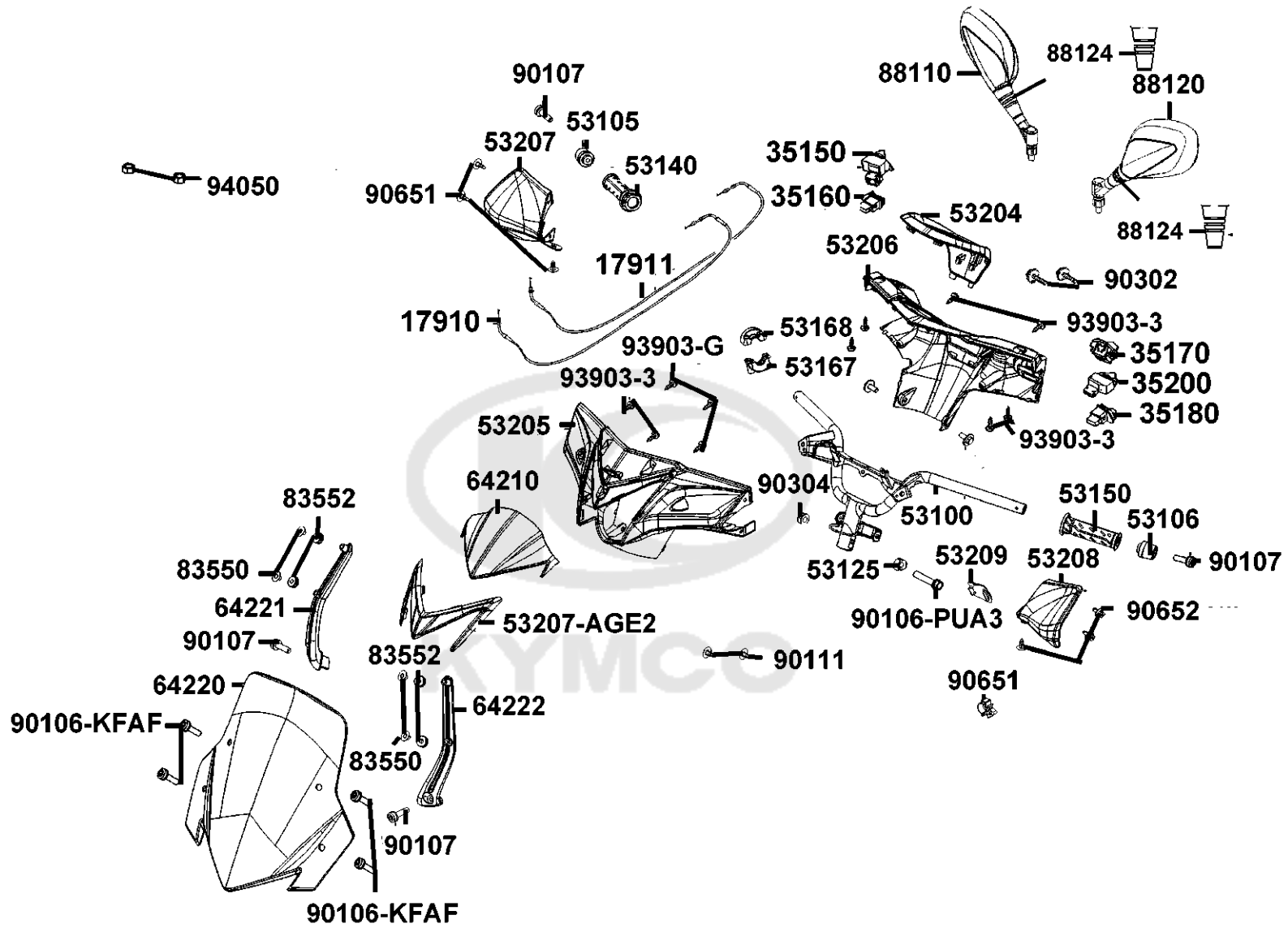

Sales mark	Ref no	Part no	Description	Reg description	Regd no	F03
	17910	17910-AGE2-E00	CABLE COMP THROT	CABLE COMP THROT	1	
	17911	17911-AGE2-E00	"CABLE B COMP.,THROT"	"CABLE B COMP.,THROT"	1	
	35150	35150-AGE2-E00	SW UNIT LIGHTING	SW UNIT LIGHTING	1	
	35160	35160-GFY6-C00	SW UNIT START	SW UNIT START	1	
	35170	35170-KNBN-C00	SW UNIT DIMMER PASSING	SW UNIT DIMMER PASSING	1	
	35180	35180-GFY6-C00	SW UNIT HORN	SW UNIT HORN	1	
	35200	35200-GFY6-C00	SW UNIT WINKER	SW UNIT WINKER	1	
	53100	53100-AGE2-E00	HANDLE COMP STRG	HANDLE COMP STRG	1	
	53106	53106-LEA7-C00	"END L,HANDLE"	"END L,HANDLE"	1	
	53125	53125-LEA7-C00	BOLT FLANGE	BOLT FLANGE	1	
**	53140	53140-LEA7-E00	GRIP COMP THROT	GRIP COMP THROT	1	
	53167	53167-LGE5-E01	HOUSING UND THROT	HOUSING UND THROT	1	
	53168	53168-LGE5-E01	HOUSING UP THROT	HOUSING UP THROT	1	
**	53204	53204-AGE2-E00	COVER METER	COVER METER	1	
**	53205	53205-AGE2-E00	COVER HANDLE FR (Petroleun Blue)	COVER HANDLE FR (Petroleun Blue)	1	
**	53206	53206-AGE2-E00	COVER HANDLE RR	COVER HANDLE RR	1	
	53207	53207-AEB9-E01	PROTECTOR R HANDLE	PROTECTOR R HANDLE	1	
**	53207-AGE2	53207-AGE2-E00	COVER HEAD LIGHT	COVER HEAD LIGHT	1	
	53208	53208-AEB9-E01	PROTECTOR L HANDLE	PROTECTOR L HANDLE	1	
**	53209	53209-ACC1-E10	COVER L SIDE HANDLE (Plain Gray)	COVER L SIDE HANDLE (Plain Gray)	1	

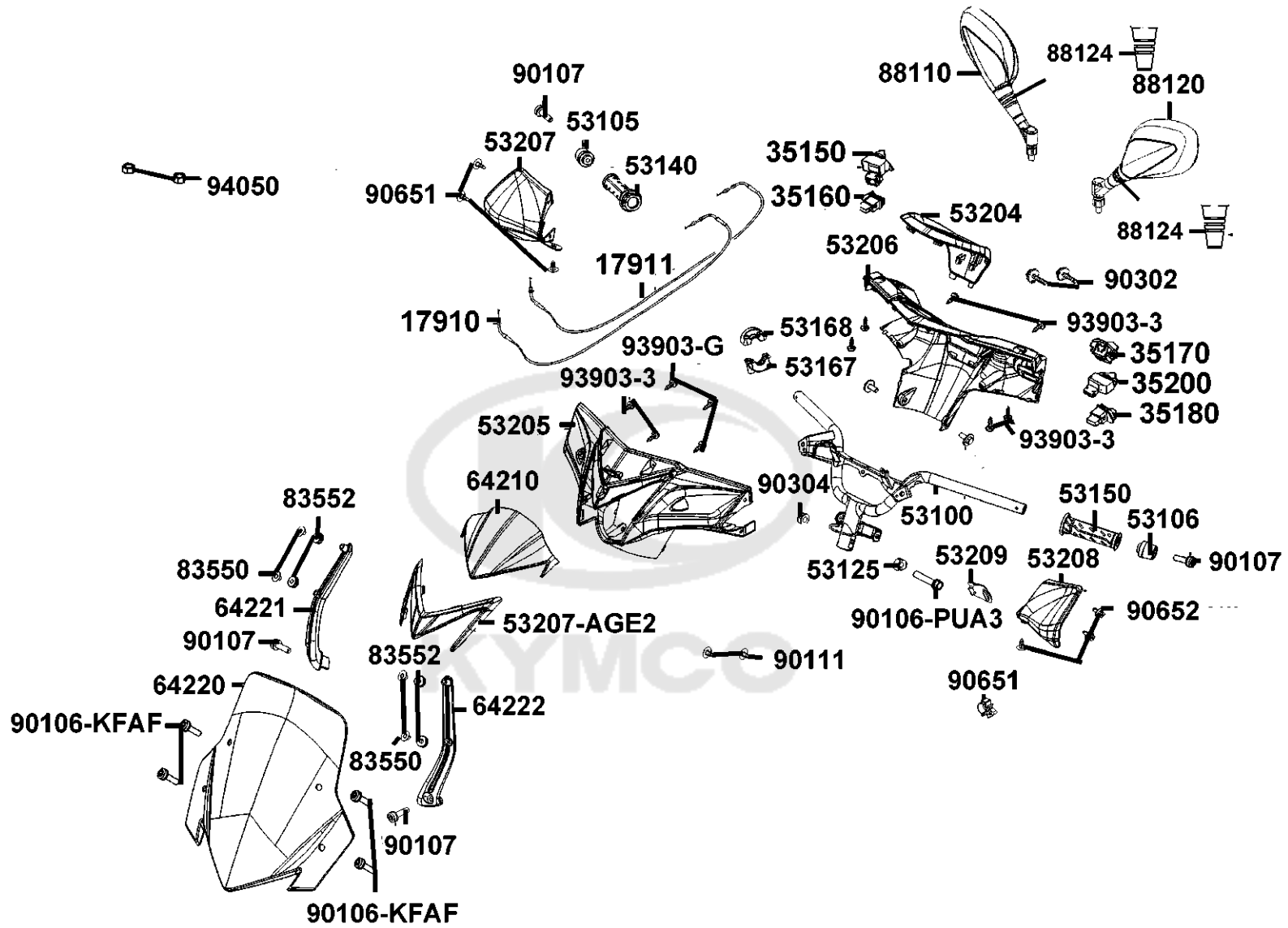

Sales mark	Ref no	Part no	Description	Reg description	Regd no	F03
**	64210	64210-AGE2-E01	VISOR METER	VISOR METER	1	
	64220	64220-AGE2-E01	ASSY..WIND	ASSY..WIND	1	
	64221	64221-AGE2-E00	STAY WINDSCREEN R	STAY WINDSCREEN R	1	
	64222	64222-AGE2-E00	STAY WINDSCREEN L	STAY WINDSCREEN L	1	
	83550	83550-AEB9-E00	COLLAR	COLLAR	4	
	83552	83552-ADF8-C00	DAMPER RUBBER	DAMPER RUBBER	4	
	88110	88110-AGE2-E00	MIRROR ASSY R BACK	MIRROR ASSY R BACK	1	
	88120	88120-AGE2-E00	MIRROR ASSY L BACK	MIRROR ASSY L BACK	1	
	88124	88124-AEB9-E00	BOOTS MIRROR	BOOTS MIRROR	1	
	90106-KFAF	90106-KFAF-900	BOLT SPECIAL 8*32	BOLT SPECIAL 8*32	4	
	90106-PUA3	90106-PUA3-B50	BOLT FLANGE 10*50	BOLT FLANGE 10*50	1	
	90107	90107-LEA7-C01	"BOLT,SPECIAL 8mm"	"BOLT,SPECIAL 8mm"	1	
	90111	90111-06016-07G	BOLT FLANGE 6MM	BOLT FLANGE 6MM	2	
	90302	90302-GFY6-C01	BOLT-WASH 5*12	BOLT-WASH 5*12	2	
	90304	90304-PUA3-B50	NUT U 10MM (C)	NUT U 10MM (C)	1	
	90651	90651-LKE6-900	"CLIP,MUDGUARD"	"CLIP,MUDGUARD"	1	
	90652	90652-LFB5-C00	CLIP MUDGUARD	CLIP MUDGUARD	6	
	93903-3	93903-34380-G	SCREW TAPPING 4*12 (K)	SCREW TAPPING 4*12 (K)	9	
	93903-G	93903-GFY6-C01	SCREW TAPPING 4*14(K)	SCREW TAPPING 4*14(K)	2	
	94050	94050-ALD7-C11	NUT FLANGE 10MM (C)	NUT FLANGE 10MM (C)	2	

F04

Brake Master Cylinder

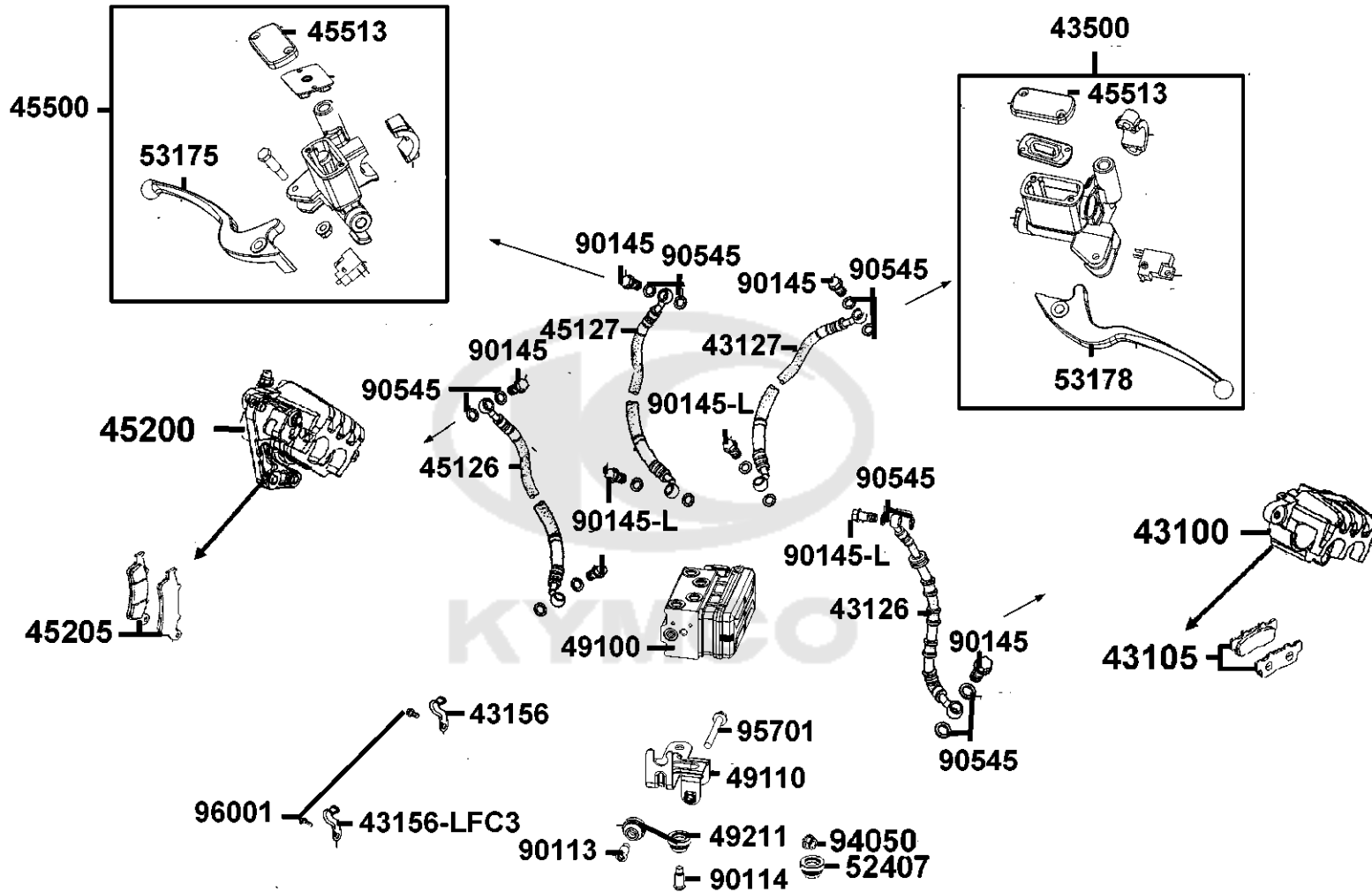

Sales mark	Ref no	Part no	Description	Reg description	Regd no	F04
	43105	43105-LGE5-306	PAD SET	PAD SET	1	
	43105	43105-LGE5-406	PAD SET	PAD SET	1	
	43126	43126-AGE2-E00	HOSE ASSY RR BRK	HOSE ASSY RR BRK	1	
	43127	43127-AGE2-E00	HOSE ASSY M/C RR BRK	HOSE ASSY M/C RR BRK	1	
	43156	43156-LDB2-C00	CLAMPER HOSE RR	CLAMPER HOSE RR	2	
	43156-LFC3	43156-LFC3-E10	CLAMPER HOSE RR	CLAMPER HOSE RR	2	
	43500	43500-LGE5-E00	"M/C ASSY, RR"	"M/C ASSY, RR"	1	
	45126	45126-AGE2-E00	HOSE ASSY FR BRK	HOSE ASSY FR BRK	1	
	45127	45127-AGE2-E00	HOSE ASSY FR BRK	HOSE ASSY FR BRK	1	
	45200	45200-AGE2-E00	CALIPER ASSY. FR R/H	CALIPER ASSY. FR R/H	1	
	45205	45205-AGE2-305	PAD SET	PAD SET	1	
	45500	45500-LGE5-E00	M/C ASSY FR BRK	M/C ASSY FR BRK	1	
	45513	45513-LGE5-E00	CAP M/C	CAP M/C	1	
	49100	49100-AGE2-E00	MODULATOR ASSY ABS	MODULATOR ASSY ABS	1	
	49110	49110-AGE2-E00	ABS STAY	ABS STAY	1	
	49211	49211-LFH1-E00	RUBBER RUSH	RUBBER RUSH	2	
	52407	52407-LLB1-900	RUBBER RUSH	RUBBER RUSH	1	
**	53175	53175-KFA5-E11	LEVER R STRG HANDLE	LEVER R STRG HANDLE	1	
**	53178	53178-KFC8-E11	LEVER L STRG HANDLE	LEVER L STRG HANDLE	1	
	90113	90113-LGE5-C01	BOLT FLANGE 6*20 ABS	BOLT FLANGE 6*20 ABS	1	

F04

Brake Master Cylinder

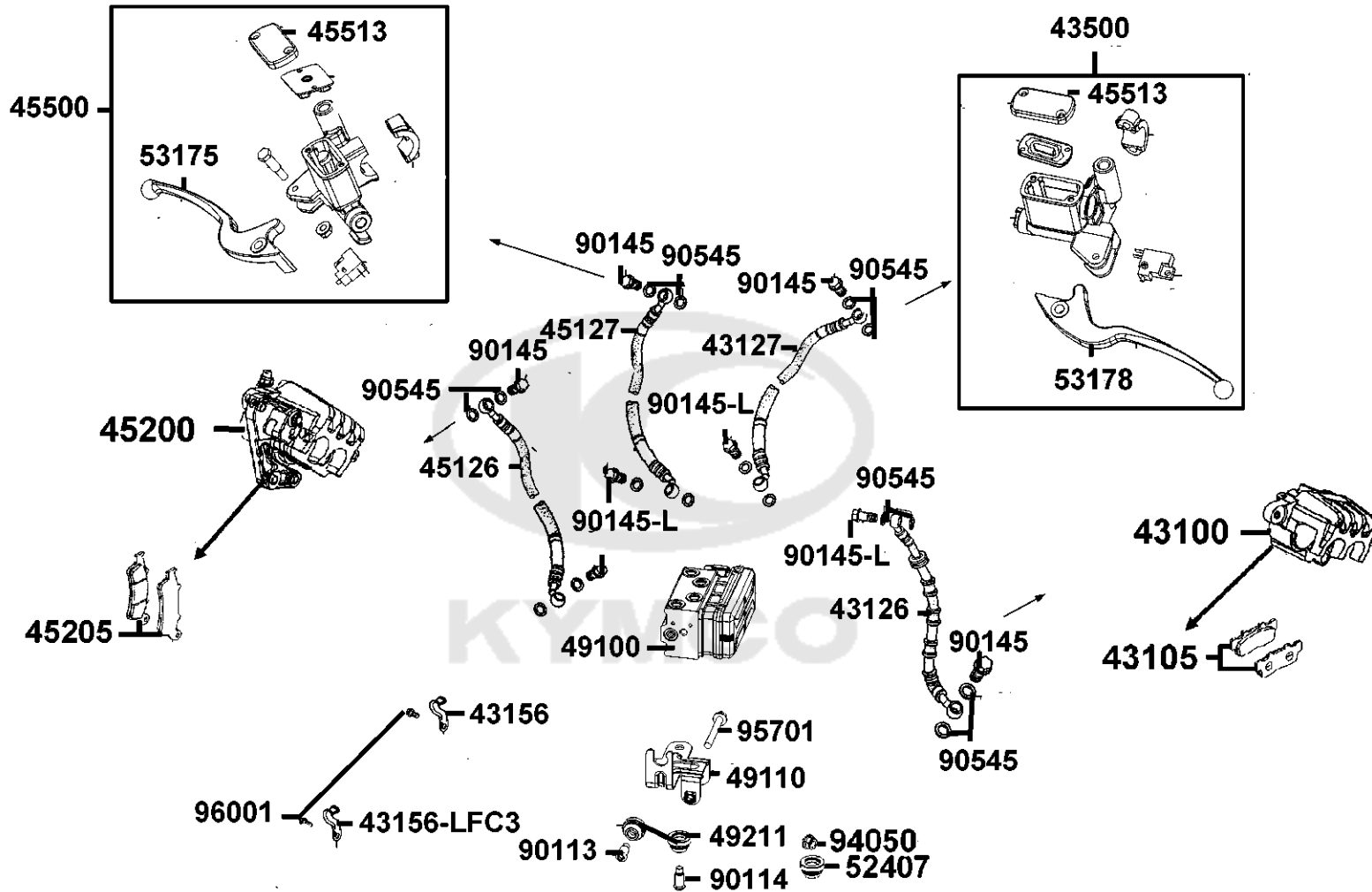

Sales mark	Ref no	Part no	Description	Reg description	Regd no	F04
90114	90114-LGE5-C01	90114-LGE5-C01	BOLT BLANGE SH 6*30(C)	BOLT BLANGE SH 6*30(C)	1	
90145	90145-9A61-C01	90145-9A61-C01	OIL BOLT 10*22	OIL BOLT 10*22	5	
90145-L	90145-LFH1-E00	90145-LFH1-E00	OIL BOLT 10*33	OIL BOLT 10*33	4	
90545	90545-3L00-C01	90545-3L00-C01	WASHER OIL BOLT	WASHER OIL BOLT	18	
94050	94050-06080-G	94050-06080-G	NUT FLANGE 6MM	NUT FLANGE 6MM	3	
95701	95701-06050-07G	95701-06050-07G	BOLT FLANGE 6*50	BOLT FLANGE 6*50	1	
96001	96001-06012-07G	96001-06012-07G	BOLT FLANGE SH 6X12	BOLT FLANGE SH 6X12	4	
						

F05

Front Cover Front Fender

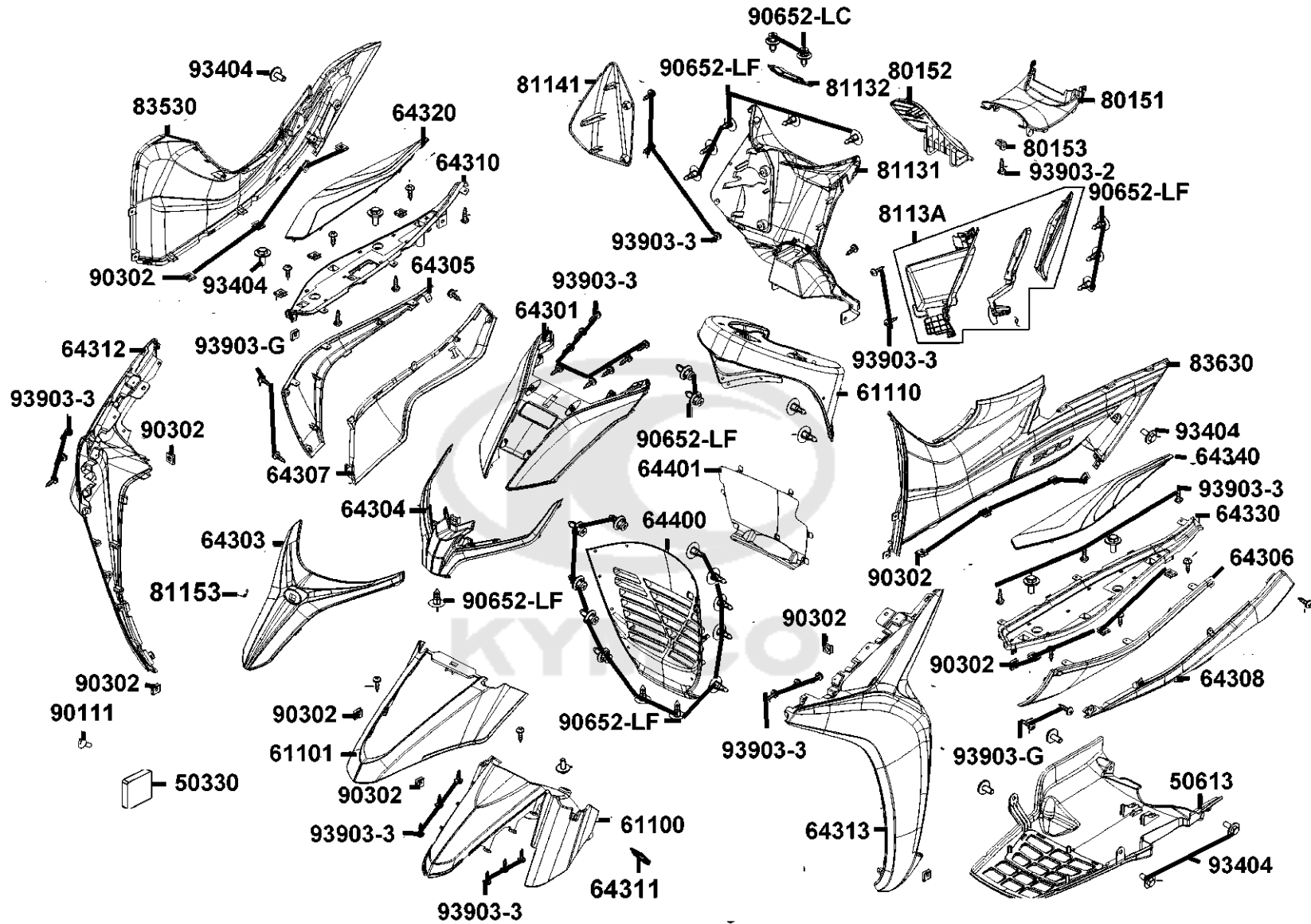

Sales mark	Ref no	Part no	Description	Reg description	Regd no	F05
	50330	50330-AGE2-E00	SEAL BATTER FRONT	SEAL BATTER FRONT	2	
**	50613	50613-AGE2-E00	"COVER, UNDER"	"COVER, UNDER"	1	
**	61100	61100-AGE2-E00	"ARM COMP,SWING"	"ARM COMP,SWING"	1	
**	61101	61101-AGE2-E00	FRONT FENDER B (Petroleun Blue)	FRONT FENDER B (Petroleun Blue)	1	
**	61110	61110-AGE2-E00	FENDER FR INNER	FENDER FR INNER	1	
**	64301	64301-AGE2-E00	"COVER. FRONT B" (Petroleun Blue)	"COVER. FRONT B" (Petroleun Blue)	1	
**	64303	64303-AGE2-E00	"COVER, FRONT A"	"COVER, FRONT A"	1	
**	64304	64304-AGE2-E00	"COVER, FRONT C"	"COVER, FRONT C"	1	
**	64305	64305-AGE2-E00	SKIRT R SIDE	SKIRT R SIDE	1	
**	64306	64306-AGE2-E00	SKIRT L SIDE	SKIRT L SIDE	1	
**	64307	64307-AGE2-E00	"SKIRT B. R" (Petroleun Blue)	"SKIRT B. R" (Petroleun Blue)	1	
**	64308	64308-AGE2-E00	"SKIRT B. L" (Petroleun Blue)	"SKIRT B. L" (Petroleun Blue)	1	
**	64310	64310-AGE2-E00	FLOOR PANEL R	FLOOR PANEL R	1	
**	64311	64311-AGE2-E00	"LID,COOLING TANK MAINT"	"LID,COOLING TANK MAINT"	1	
**	64312	64312-AGE2-E00	"MOLDING. R FR" (Petroleun Blue)	"MOLDING. R FR" (Petroleun Blue)	1	
**	64313	64313-AGE2-E00	"MOLDING. LR." (Petroleun Blue)	"MOLDING. LR." (Petroleun Blue)	1	
**	64320	64320-AGE2-E00	"MAT ,R FLOOR"	"MAT ,R FLOOR"	1	
**	64330	64330-AGE2-E00	FLOOR PANEL L	FLOOR PANEL L	1	
**	64340	64340-AGE2-E00	"MAT ,L FLOOR"	"MAT ,L FLOOR"	1	
**	64400	64400-AGE2-E00	COWL UNDER	COWL UNDER	1	

F05

Front Cover Front Fender

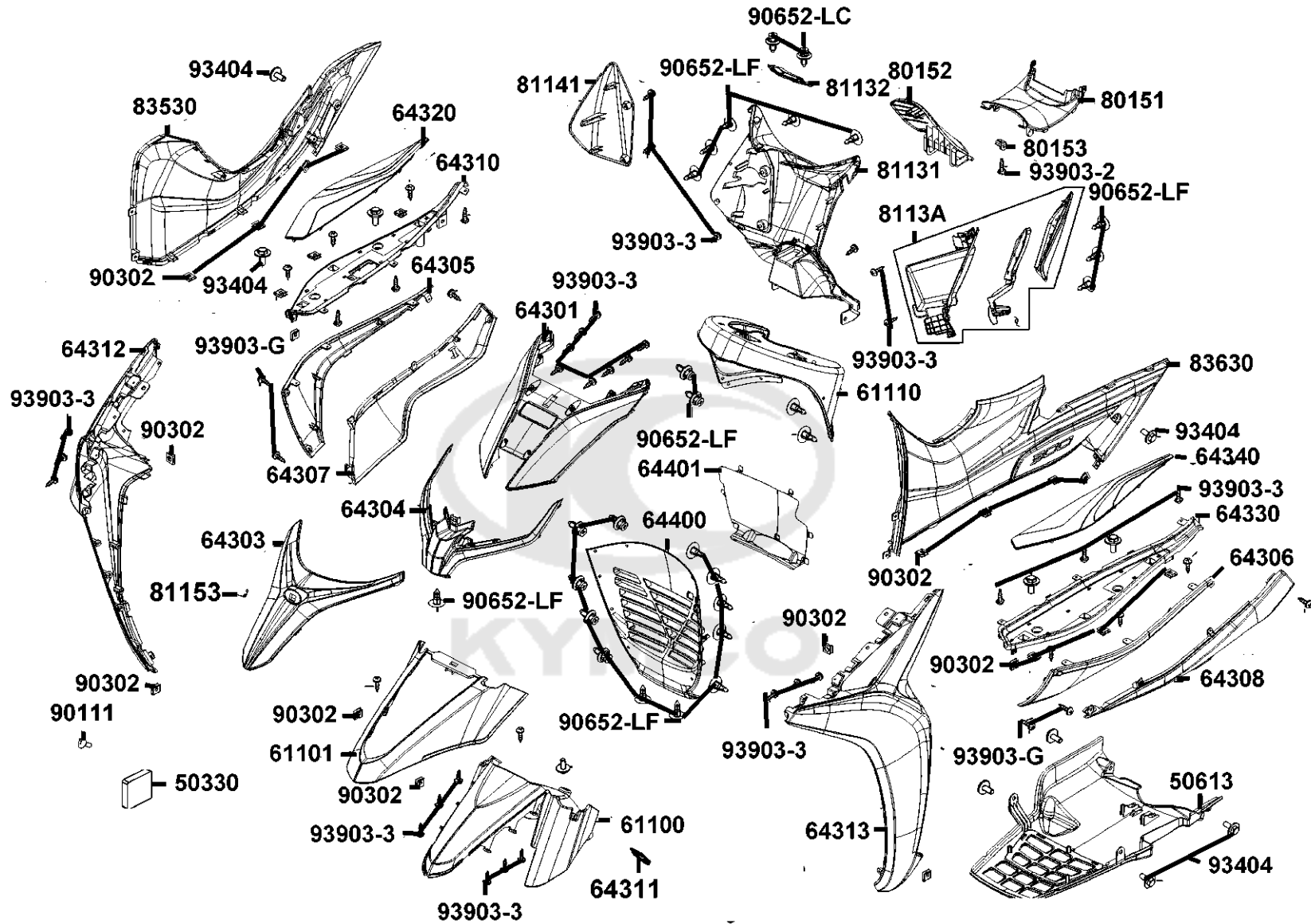

Sales mark	Ref no	Part no	Description	Reg description	Regd no	F05
	64401	64401-AGE2-E00	"MESH,UNDER COWLR"	"MESH,UNDER COWLR"	1	
**	80151	80151-AGE2-E00	COVER CENTER	COVER CENTER	1	
**	80152	80152-AGE2-E00	"LID,FUEL CAP MAINT."	"LID,FUEL CAP MAINT."	1	
	80153	80153-ABD2-C00	"STAY , FUEL COVER"	"STAY , FUEL COVER"	1	
**	81131	81131-AGE2-E00	LEG SHIELD	LEG SHIELD	1	
**	81132	81132-AGE2-E00	CAP LEG SHIEKD UP	CAP LEG SHIEKD UP	1	
**	8113A	8113A-AGE2-E00	"BOX ASSY.,L FRONT"	"BOX ASSY.,L FRONT"	1	
**	81141	81141-AGE2-E00	"COVER, LEG SHIELD R"	"COVER, LEG SHIELD R"	1	
	81153	81153-AGE2-E00	SPRING R COVER LEG SHIE	SPRING R COVER LEG SHIE	1	
**	83530	83530-AGE2-E00	REAR CENTER COVER	REAR CENTER COVER	1	
**	83630	83630-AGE2-E00	REAR CENTEL COVER	REAR CENTEL COVER	1	
	90111	90111-06016-07G	BOLT FLANGE 6MM	BOLT FLANGE 6MM	8	
	90302	90302-SDA4-C01	NUT SPRING 4MM	NUT SPRING 4MM	21	
	90652-LC	90652-LCA4-C10	CLIP MUDGUARD	CLIP MUDGUARD	7	
	90652-LF	90652-LFB5-C00	CLIP MUDGUARD	CLIP MUDGUARD	30	
	93404	93404-06012-08G	BOLT WASHER 6*12 (C)	BOLT WASHER 6*12 (C)	4	
	93903-3	93903-34380-G	SCREW TAPPING 4*12 (K)	SCREW TAPPING 4*12 (K)	36	
	93903-2	93903-35280-G	SCREW TAPPING 5*12 (K)	SCREW TAPPING 5*12 (K)	6	
	93903-G	93903-GFY6-C01	SCREW TAPPING 4*14(K)	SCREW TAPPING 4*14(K)	4	

Stem Steering Front Cushion

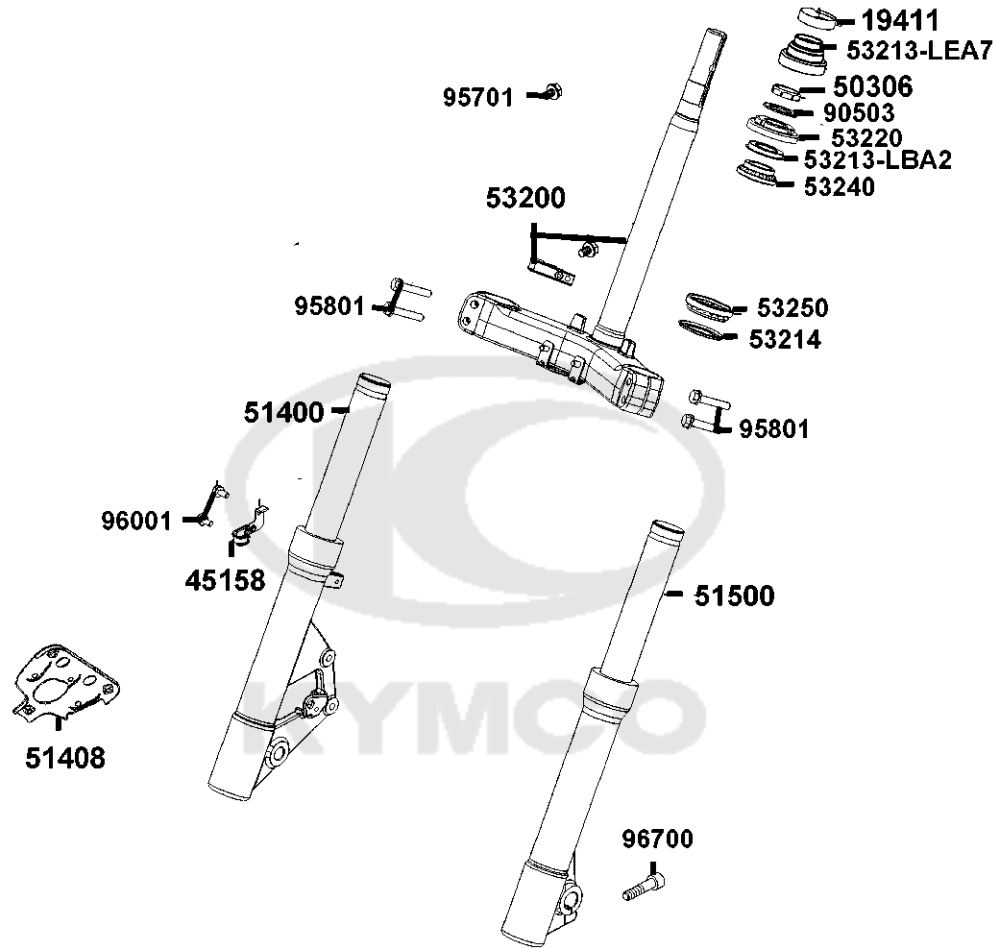

Sales mark	Ref no	Part no	Description	Reg description	Regd no	F06
	19411	19411-LFG2-C00	COVER R SIDE	COVER R SIDE	1	
	45158	45158-AGE2-E00	CLAMPER BRK HOSE	CLAMPER BRK HOSE	1	
	50306	50306-1F96-C00	NUT STRG STEM LOCK	NUT STRG STEM LOCK	1	
**	51400	51400-AGE2-E00	FORK ASSY RH FR	FORK ASSY RH FR	1	
	51408	51408-AGE2-E00	BRKT FR FENDER STAY	BRKT FR FENDER STAY	1	
**	51500	51500-AGE2-E00	FORK ASSY LH FR	FORK ASSY LH FR	1	
	53200	53200-AGE2-E00	STEM COMP STRG	STEM COMP STRG	1	
	53213-LBA2	53213-LBA2-C00	DUST SEAL STRG HEAD TOP	DUST SEAL STRG HEAD TOP	1	
	53213-LEA7	53213-LEA7-C00	"DUST SEAL, HEAD BOT."	"DUST SEAL, HEAD BOT."	1	
	53214	53214-LBA2-C00	COVER R SIDE	COVER R SIDE	1	
	53220	53220-LBA2-E00	THREAD COMP STRG HEAD TOP	THREAD COMP STRG HEAD TOP	1	
	53240	53240-LEA7-90A	BEARING TOP STRG	BEARING TOP STRG	1	
	53250	53250-LEA7-90A	BEARING BOT STRG	BEARING BOT STRG	1	
	90503	90503-LEA7-C00	WASHER STEERING STEM NUT	WASHER STEERING STEM NUT	1	
	95701	95701-06008-07G	BOLT FLANGE 6*8K)	BOLT FLANGE 6*8K)	1	
	95801	95801-08040-08G	BOLT FLANGE 8*40 (C)	BOLT FLANGE 8*40 (C)	4	
	96001	96001-06012-07G	BOLT FLANGE SH 6X12	BOLT FLANGE SH 6X12	2	
	96700	96700-KED9-C01	SOCKET BOLT 8*30 (G)	SOCKET BOLT 8*30 (G)	1	

F07

Front Wheel

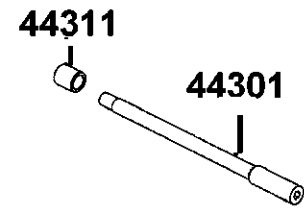
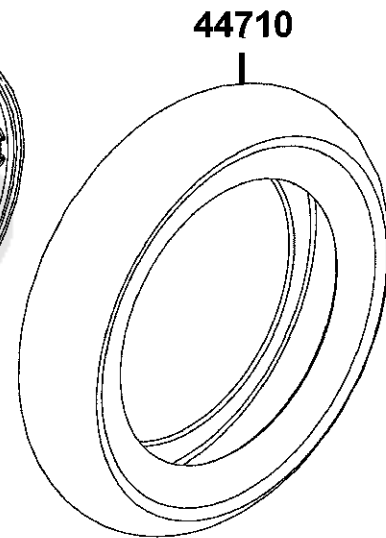
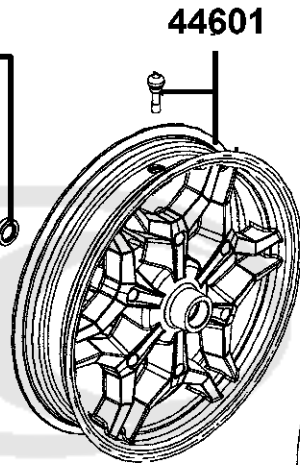
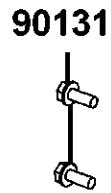
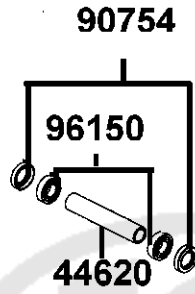
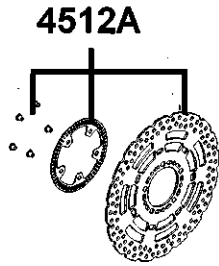
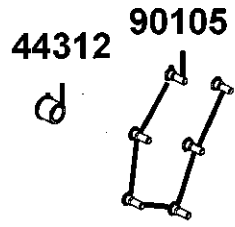

KYMCO

Sales mark	Ref no	Part no	Description	Reg description	Regd no	F07
	44301	44301-LEA7-E00	AXLE FR	AXLE FR	2	
	44311	44311-LEA7-C00	"SIDE COLLAR ,FR"	"SIDE COLLAR ,FR"	1	
	44312	44312-LEA7-C00	CAP FR AXLE	CAP FR AXLE	1	
**	44601	44601-AGE2-E00	"WHEEL CAST, FR"	"WHEEL CAST, FR"	1	
	44620	44620-LEA7-C00	COLLAR FR AXLE DIST	COLLAR FR AXLE DIST	1	
	44710	44710-AGE2-E00	"TIRE ASSY, FR"	"TIRE ASSY, FR"	1	
	4512A	4512A-AGE2-E00	DISK COMP FR BRAKE	DISK COMP FR BRAKE	1	
	90105	90105-KCR3-C02	BOLT FR DISK 8*24	BOLT FR DISK 8*24	1	
	90131	90131-KFAF-C00	BOLT FLANGE 8*42	BOLT FLANGE 8*42	2	
	90754	90754-LLJ3-C00	DUST SEAL REAR WHEEL	DUST SEAL REAR WHEEL	2	
	96150	96150-60020-10	BEARING BALL RADIAL 6002	BEARING BALL RADIAL 6002	2	

F08

Rear Wheel

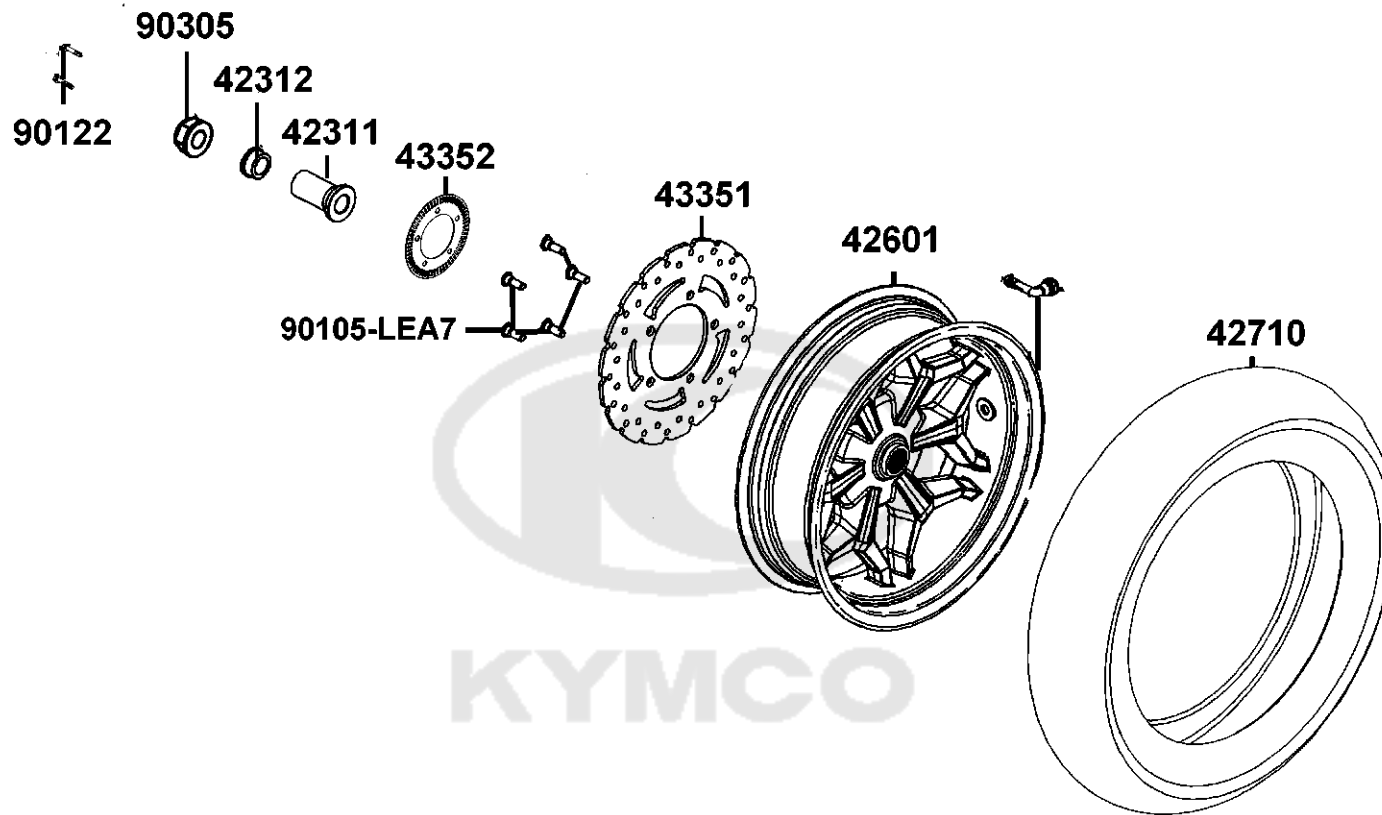

Sales mark	Ref no	Part no	Description	Reg description	Regd no	F08
	42311	42311-ABD2-C00	COLLAR RR PANDL SIDE	COLLAR RR PANDL SIDE	1	
	42312	42312-LEA7-C00	"COLLAR, RR AXLE SIDE"	"COLLAR, RR AXLE SIDE"	1	
**	42601	42601-AGE2-E00	"WHEEL CAST, RR"	"WHEEL CAST, RR"	1	
	42710	42710-AGE2-E00	TIRE ASSY RR 150/70-13	TIRE ASSY RR 150/70-13	1	
	43352	43352-LEA7-E01	TOOTHED RING SENSOR	TOOTHED RING SENSOR	1	
	90105-LEA7	90105-LEA7-E00	BOLT FR DISK 8*24	BOLT FR DISK 8*24	5	
	90122	90122-LEA7-C01	BOLT FLANGE 10*42	BOLT FLANGE 10*42	2	
	90305	90305-KKAK-C00	NUT U FLANGE 16MM	NUT U FLANGE 16MM	1	



F09

Seat

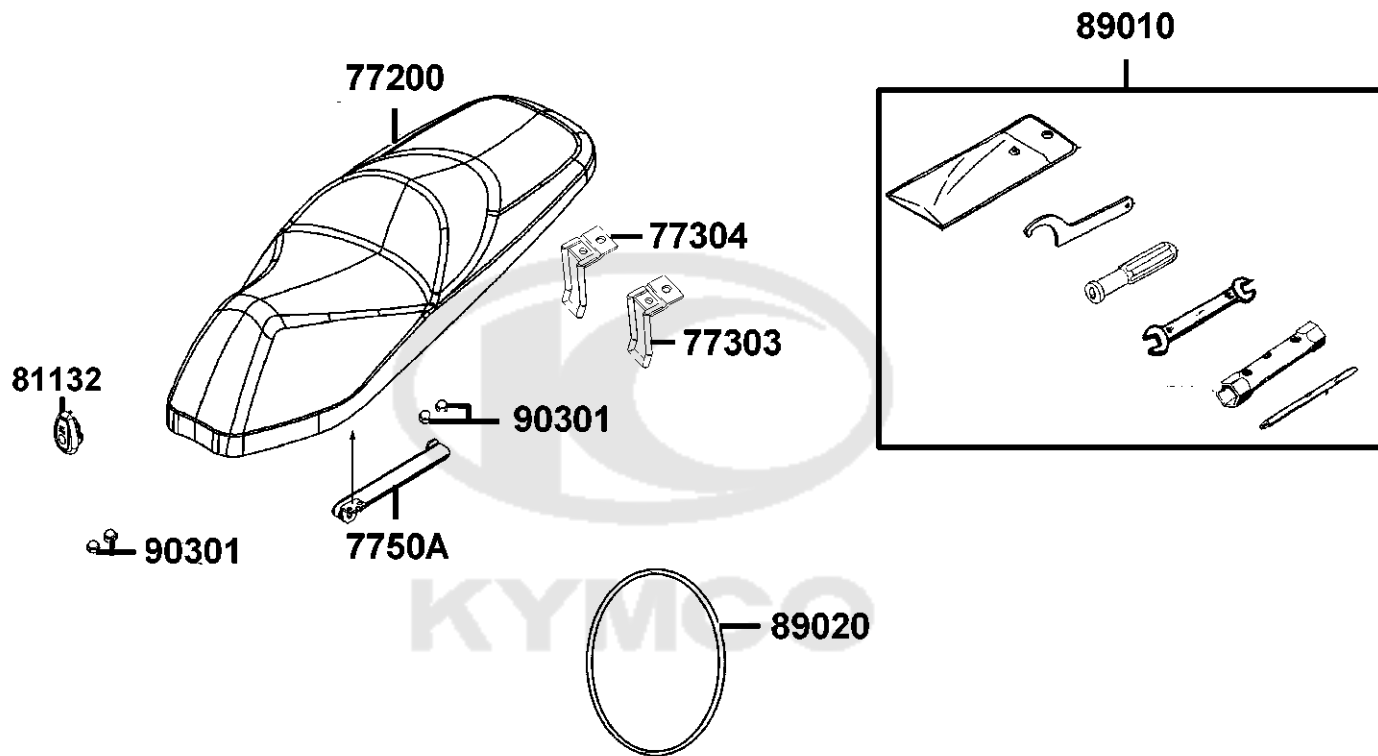

Sales mark	Ref no	Part no	Description	Reg description	Regd no	F09
**	77200	77200-AGE2-E01	SEAT ASSY	SEAT ASSY	1	
	77303	77303-AGE2-E01	HOOK. SEAT LOCK R	HOOK. SEAT LOCK R	1	
	77304	77304-AGE2-E01	HOOK. SEAT LOCK L	HOOK. SEAT LOCK L	1	
	7750A	7750A-AGE2-E00	ASSY GAS DAMPER	ASSY GAS DAMPER	1	
	81132	81132-ACC1-E10	HOOK LUGGAGE	HOOK LUGGAGE	1	
	89010	89010-ABD2-C00	TOOL SET	TOOL SET	1	
	89020	89020-KKC4-C00	BAND TOOL SET	BAND TOOL SET	1	
	90301	90301-6C93-C01	NUT 6MM OPENSTAY	NUT 6MM OPENSTAY	4	



F10

Fuel Tank

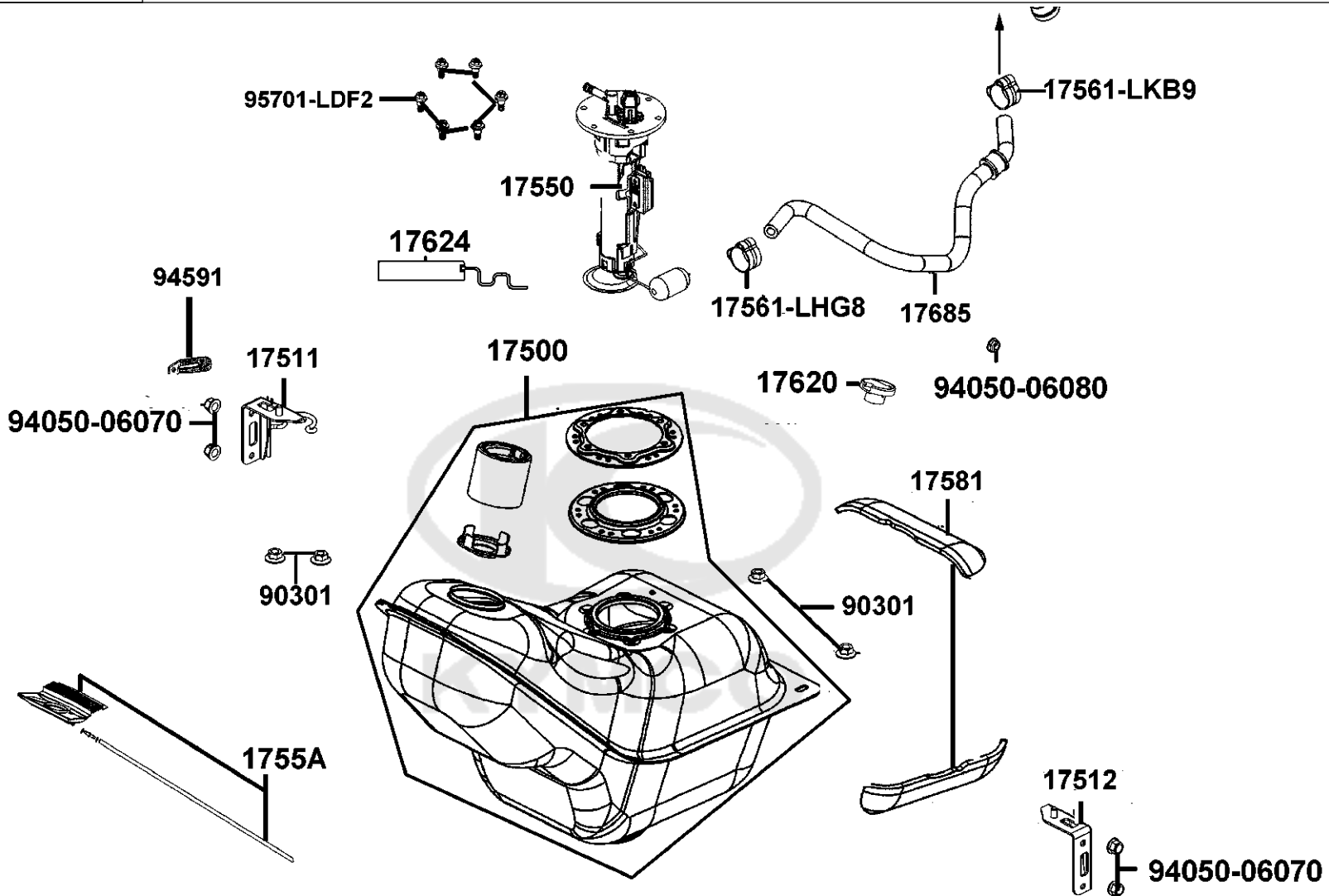

Sales mark	Ref no	Part no	Description	Reg description	Regd no	F10
17500		17500-AGE2-E00	TANK COMP FUEL	TANK COMP FUEL	1	
17511		17511-ABD2-C00	"STAY R, FUEL TANK"	"STAY R, FUEL TANK"	1	
17512		17512-ABD2-C00	"STAY R, FUEL TANK"	"STAY R, FUEL TANK"	1	
17550		17550-LEA7-800	FUEL PUMP MODULE ASSY	FUEL PUMP MODULE ASSY	1	
1755A		1755A-AGE2-E00	TRAY ASSY FUEL CAP	TRAY ASSY FUEL CAP	1	
17561-LHG8		17561-LHG8-E00	CLIP 13.0	CLIP 13.0	1	
17561-LKB9		17561-LKB9-900	CLIP 12.5	CLIP 12.5	1	
17581		17581-LEA7-C00	CLIP 13.0	CLIP 13.0	2	
17620		17620-LFC3-E15	CAP COMP FUEL FILLER	CAP COMP FUEL FILLER	1	
17624		17624-LFG5-C00	BAND FUEL CAP	BAND FUEL CAP	1	
17685		17685-ABD2-C00	"TUBE, FUEL COMP"	"TUBE, FUEL COMP"	1	
90301		90301-6D34-C01	NUT FLANGE 6MM(C)	NUT FLANGE 6MM(C)	4	
94050-06070		94050-06070-G	BOLT FLANGE 6MM	BOLT FLANGE 6MM	4	
94050-06080		94050-06080-G	NUT FLANGE 6MM	NUT FLANGE 6MM	4	
94591		94591-LDC8-E10	CLIP BIND	CLIP BIND	1	
95701-LFD2		95701-LDF2-800	BOLT FLANGE M5*6.5	BOLT FLANGE M5*6.5	6	

F11

Battery

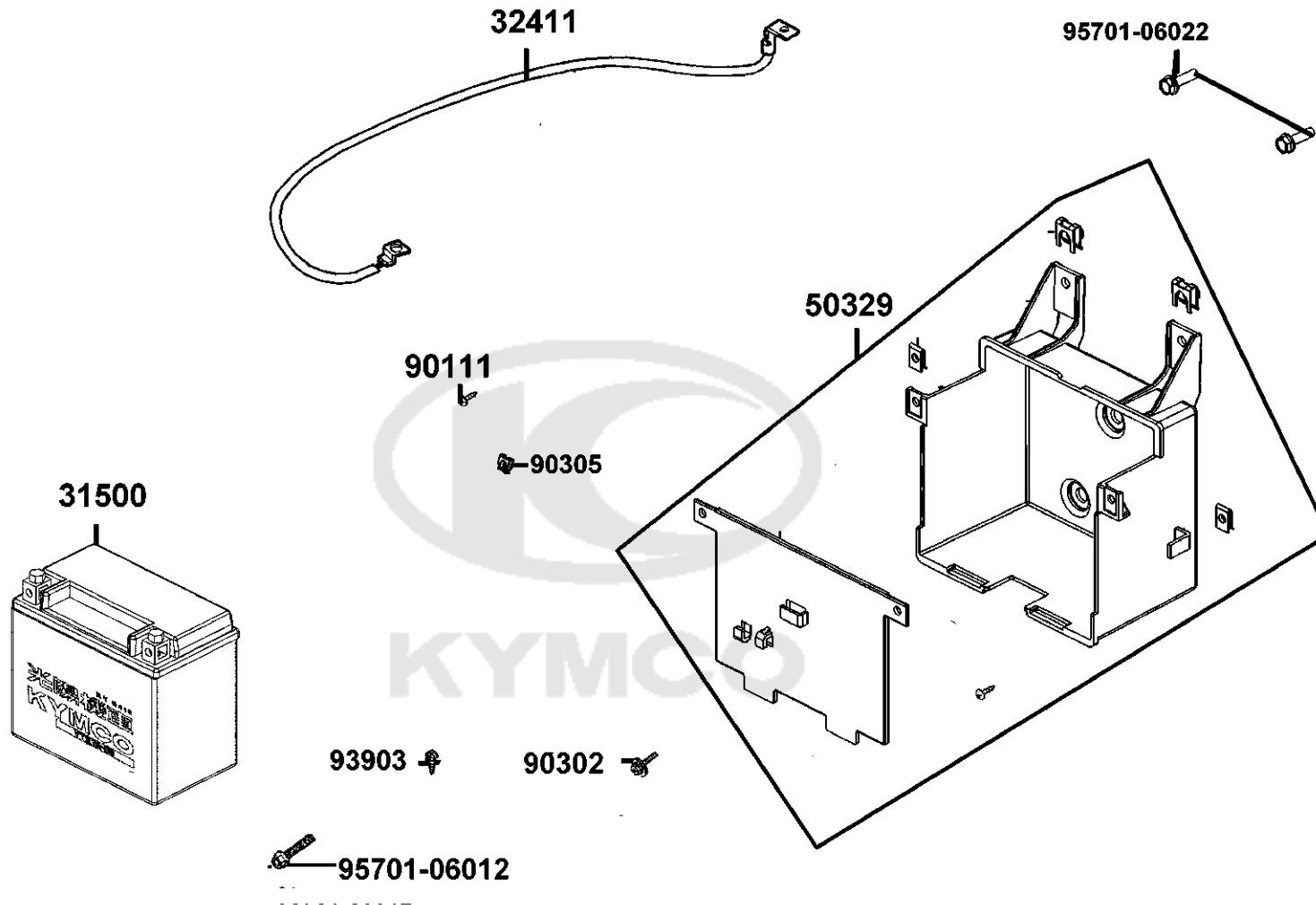

Sales mark	Ref no	Part no	Description	Reg description	Regd no	F11
	31500	31500-KHE7-E05	BATTERY YTX12-BS	BATTERY YTX12-BS	1	
	32411	32411-AGE2-E00	CABLE BAT	CABLE BAT	1	
**	50329	50329-AGE2-E00	"ASS'Y.,CASE BATTERT"	"ASS'Y.,CASE BATTERT"	1	
	90111	90111-06016-07G	BOLT FLANGE 6MM	BOLT FLANGE 6MM	3	
	90302	90302-SDA4-C01	NUT SPRING 4MM	NUT SPRING 4MM	2	
	90305	90305-LBA2-C00	NUT CLIP 6MM	NUT CLIP 6MM	2	
	93903	93903-34380-G	SCREW TAPPING 4*12 (K)	SCREW TAPPING 4*12 (K)	2	
	95701-06012	95701-06012-07G	BOLT FLANGE 6*12 (K)	BOLT FLANGE 6*12 (K)	4	
	95701-06022	95701-06022-08G	BOLT FLANGE 6*22 (B)	BOLT FLANGE 6*22 (B)	2	

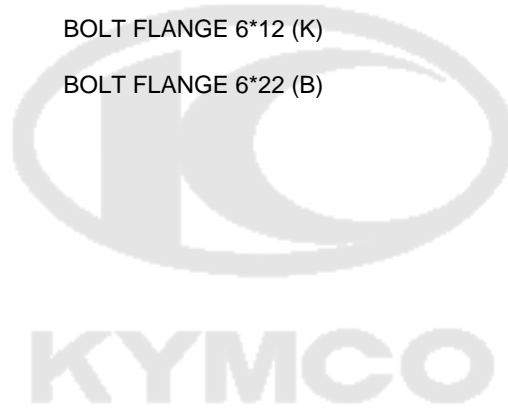

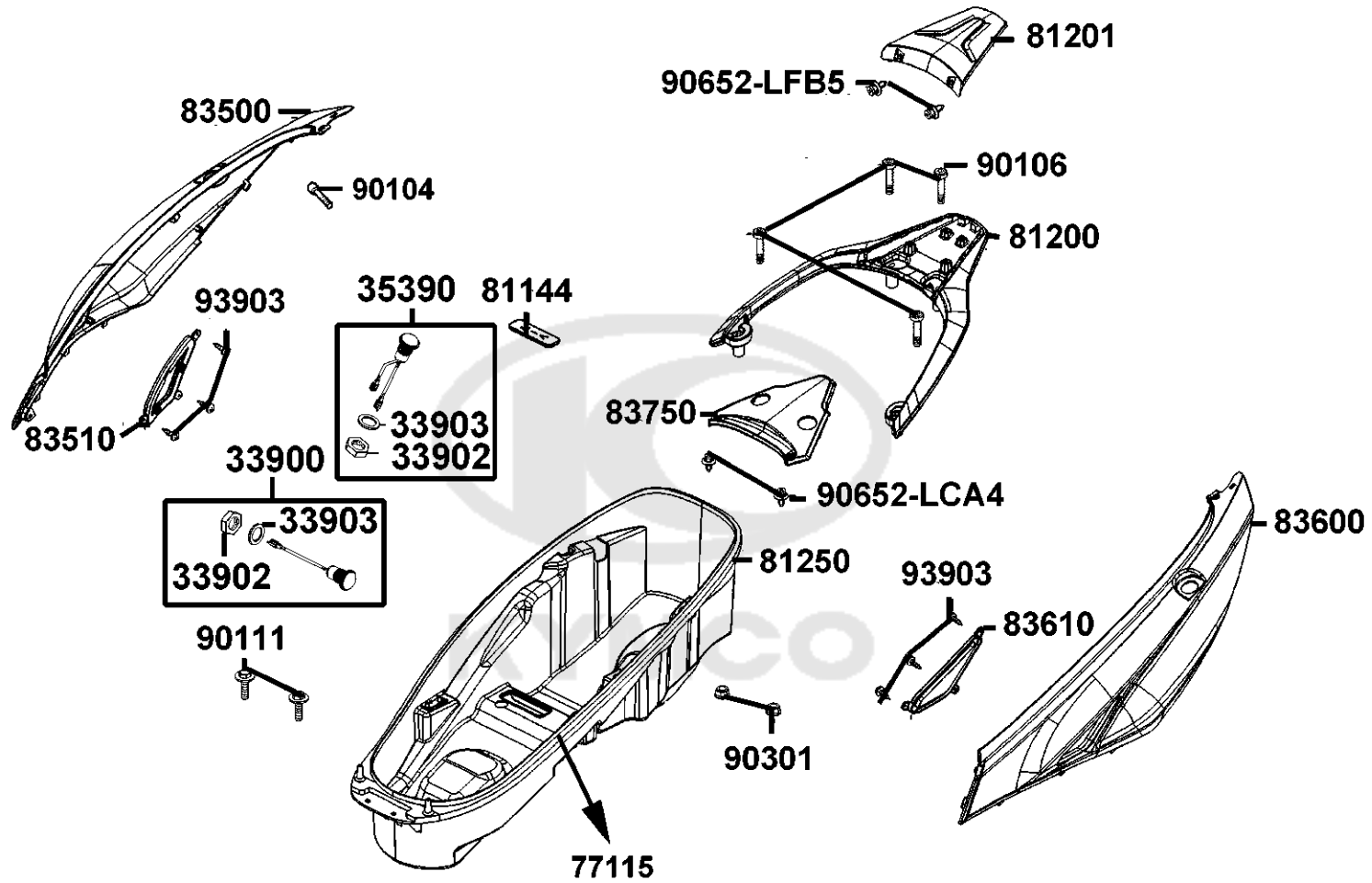

Sales mark	Ref no	Part no	Description	Reg description	Regd no	F12
	33900	33900-LHG7-E00	LIGHT ASSY LUGGAGE BOX	LIGHT ASSY LUGGAGE BOX	1	
	33902	33902-LHG7-E00	NUT SCREW	NUT SCREW	2	
	33903	33903-LHG7-E00	PACKING	PACKING	2	
	35390	35390-LHG7-E00	"SET.,LUGGAGE BOX LIGHT"	"SET.,LUGGAGE BOX LIGHT"	1	
	77115	77115-AGE2-E00	RUBBER SEAL	RUBBER SEAL	1	
	81144	81144-ALJ8-E10	LID LEG SHIELD	LID LEG SHIELD	1	
**	81200	81200-AGE2-E00	CARRIER RR	CARRIER RR	1	
**	81201	81201-AGE2-E00	"COVER,RR.CARRIER"	"COVER,RR.CARRIER"	1	
**	81250	81250-AGE2-E00	BOX LUGGAGE	BOX LUGGAGE	1	
**	83500	83500-AGE2-E00	"COVER. R BODY" (Petroleun Blue)	"COVER. R BODY" (Petroleun Blue)	1	
**	83510	83510-AGE2-E00	COVER R RR SIDE	COVER R RR SIDE	1	
**	83600	83600-AGE2-E00	COVER L BODY (Petroleun Blue)	COVER L BODY (Petroleun Blue)	1	
**	83610	83610-AGE2-E00	COVER R RR SIDE	COVER R RR SIDE	1	
**	83750	83750-AGE2-E00	REAR CENTER COVER	REAR CENTER COVER	1	
	90104	90104-LEA7-C01	BOLT WASH.M8*60	BOLT WASH.M8*60	2	
	90106	90106-LEC8-900	BOLT WASH	BOLT WASH	2	
	90111	90111-06016-07G	BOLT FLANGE 6MM	BOLT FLANGE 6MM	2	
	90301	90301-6C93-C01	NUT 6MM OPENSTAY	NUT 6MM OPENSTAY	2	
	90652-LCA4	90652-LCA4-C10	CLIP MUDGUARD	CLIP MUDGUARD	2	
	90652-LFB5	90652-LFB5-C00	CLIP MUDGUARD	CLIP MUDGUARD	2	

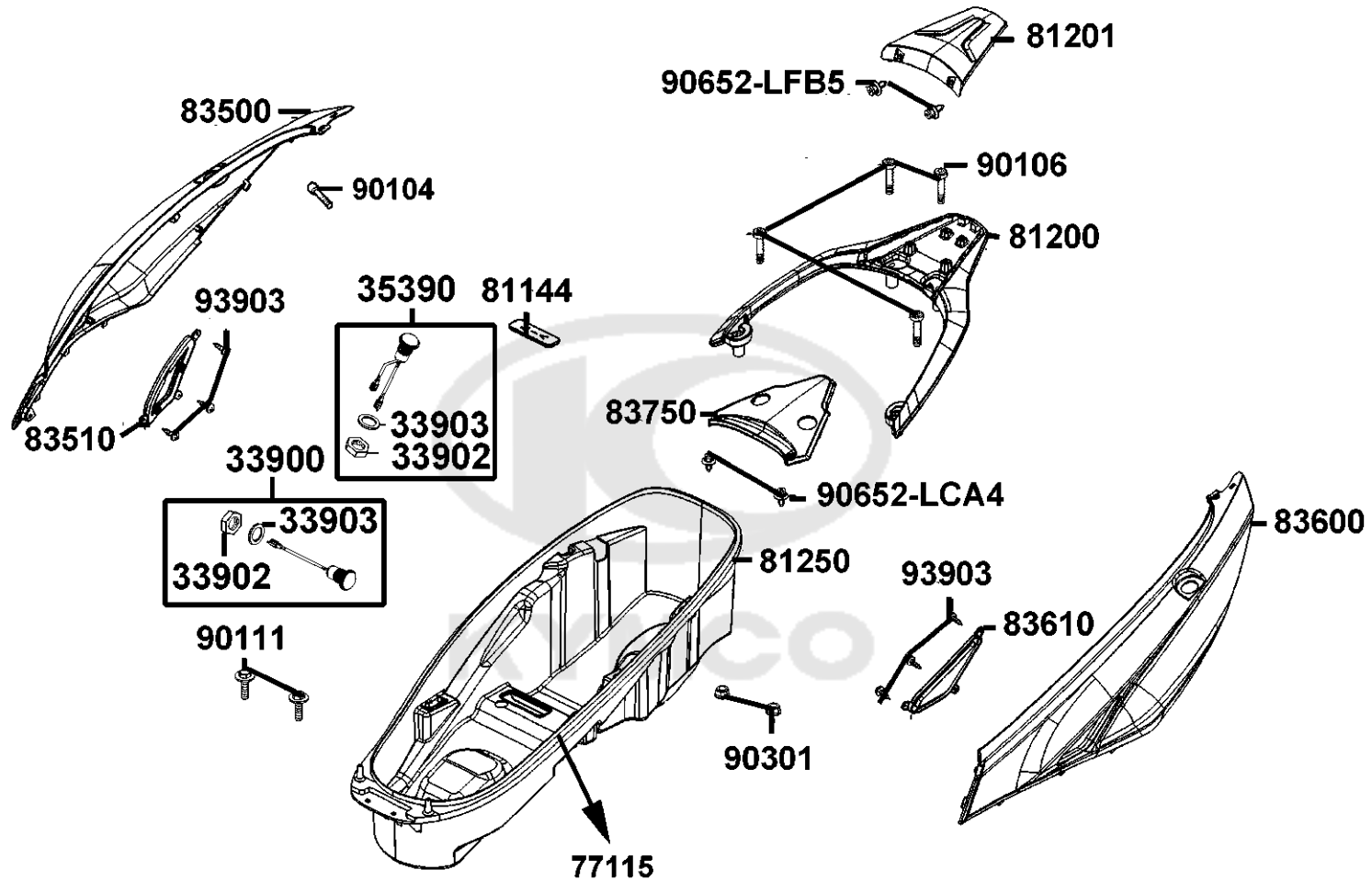

Sales mark	Ref no	Part no	Description	Reg description	Regd no	F12
------------	--------	---------	-------------	-----------------	---------	------------

93903

93903-34380-G

SCREW TAPPING 4*12 (K)

SCREW TAPPING 4*12 (K)

8



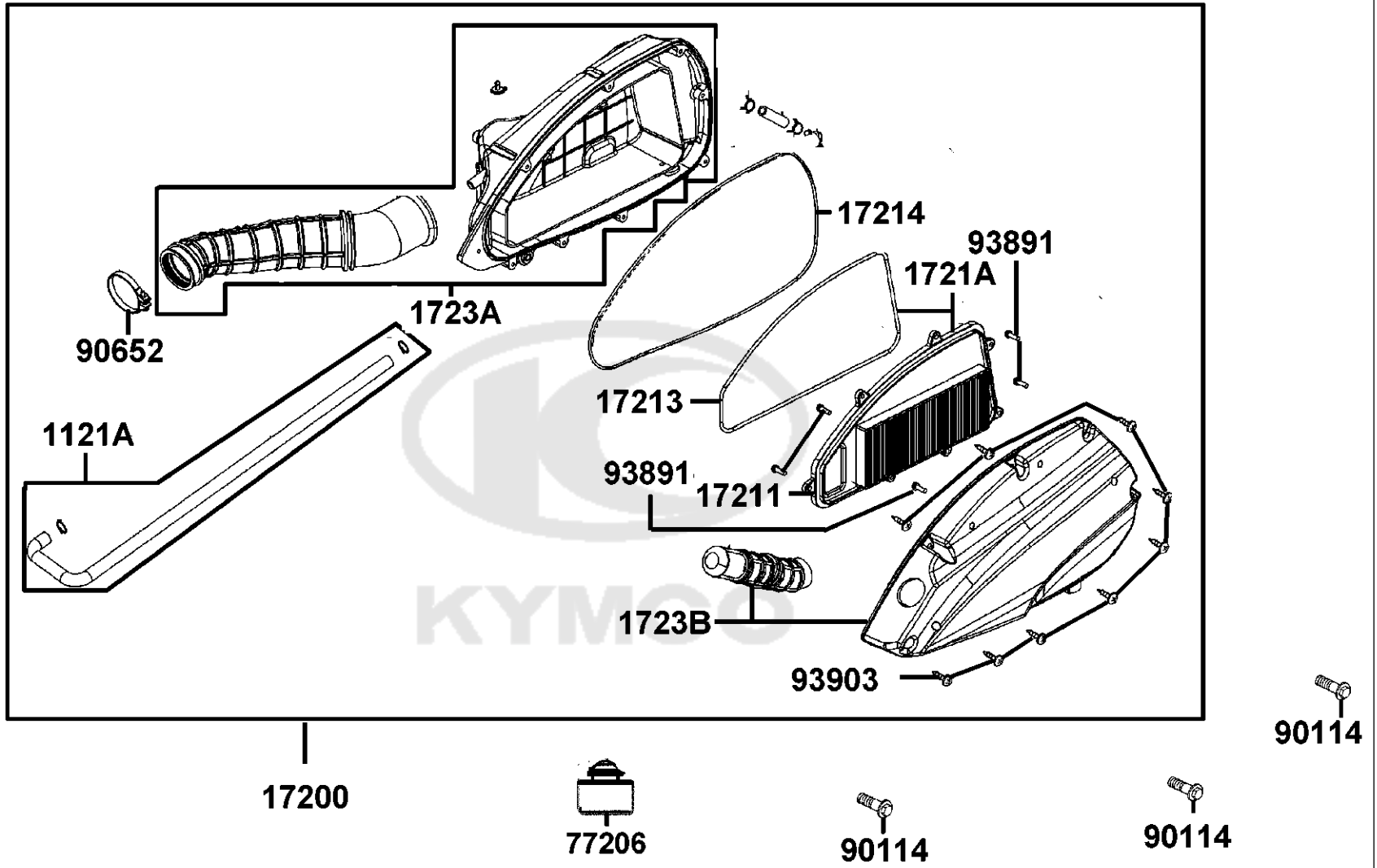

Sales mark	Ref no	Part no	Description	Reg description	Regd no	F13
1121A		1121A-ABD2-C00	TUBE BREATHER	TUBE BREATHER	1	
17200		17200-AGE2-E00	AIR/C ASSY.	AIR/C ASSY.	1	
17211		17211-ABD2-C00	"ELEMENT,AIR/C"	"ELEMENT,AIR/C"	1	
17213		17213-ABD2-C00	SEAL AIR/C ELEMENT	SEAL AIR/C ELEMENT	1	
17214		17214-ABD2-C00	SEAL AIR/C CASE	SEAL AIR/C CASE	1	
1721A		1721A-ABD2-C00	"ELEMENT,ASSY AIR/C"	"ELEMENT,ASSY AIR/C"	1	
1723A		1723A-ABD2-C00	"CASE ASSY.,AIR/C"	"CASE ASSY.,AIR/C"	1	
1723B		1723B-AGE2-E00	COVER AIR/C	COVER AIR/C	1	
77206		77206-AGE2-E00	RUBBER CUSHION	RUBBER CUSHION	1	
90114		90114-GDM4-C01	BOLT M6*28	BOLT M6*28	3	
90652		90652-KHE7-900	"BAND,CONNECTING TUBE"	"BAND,CONNECTING TUBE"	1	
93891		93891-05016-06	SCREW WASHER 5*16 (B)	SCREW WASHER 5*16 (B)	5	
93903		93903-25460	SCREW TAPPING 5*20	SCREW TAPPING 5*20	1	

F14

Exhaust Muffler

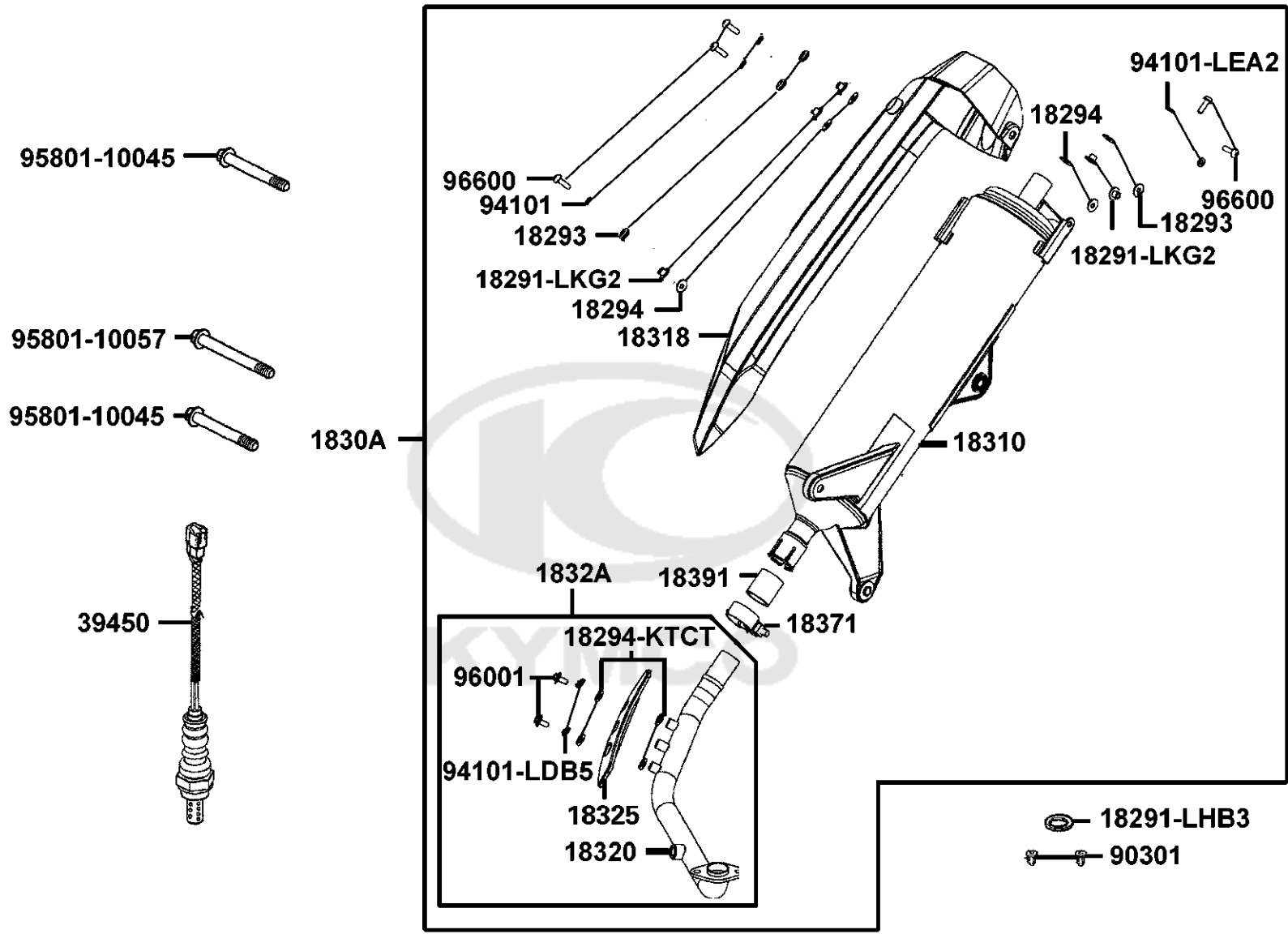

Sales mark	Ref no	Part no	Description	Reg description	Regd no	F14
	18291-LHB3	18291-LHB3-E11	GASKET EXH PIPE	GASKET EXH PIPE	1	
	18291-LKG2	18291-LKG2-C00	COLLAR	COLLAR	5	
	18293	18293-KEBE-C00	RUBBER PRK PROTR	RUBBER PRK PROTR	5	
	18294-KTCT	18294-KTCT-C00	PACKING PROTECTOR	PACKING PROTECTOR	4	
	18294	18294-PUA3-B50	PACKING PTOTECTOR	PACKING PTOTECTOR	5	
**	1830A	1830A-AGE2-E00	"MUFFLER ASSY., EXH."	"MUFFLER ASSY., EXH."	1	
	18310	18310-AGE2-E00	BODY COMP MUFFLER	BODY COMP MUFFLER	1	
**	18318	18318-AGE2-E00	PROTECTOR.MUFFLER	PROTECTOR.MUFFLER	1	
	18320	18320-AGE2-E00	PIPE EXHAUST	PIPE EXHAUST	1	
**	18325	18325-AGE2-E00	PROTECTOR EXH PIPE	PROTECTOR EXH PIPE	1	
**	1832A	1832A-AGE2-E00	PIEP COMP EXH	PIEP COMP EXH	1	
	18371	18371-ABD2-C00	"BAND,MUFFLER"	"BAND,MUFFLER"	1	
	18391	18391-LDB2-C00	"BAND,MUFFLER"	"BAND,MUFFLER"	1	
	39450	39450-AEH1-900	O2 SENSOR	O2 SENSOR	1	
	90301	90301-GFY6-C01	NUT (HEX) CAP 8MM	NUT (HEX) CAP 8MM	2	
	94101-LDB5	94101-LDB5-C00	WASHER. PLAIN. 6mm	WASHER. PLAIN. 6mm	2	
	94101-LEA2	94101-LEA2-C00	"WASHER PLAIN,6.5X18X1.5"	"WASHER PLAIN,6.5X18X1.5"	5	
	95801-10045	95801-10045-07G	BOLT FLANGE 10*45	BOLT FLANGE 10*45	2	
	95801-10057	95801-10057-07G	BOLT FLANGE 10*57	BOLT FLANGE 10*57	1	
	96001	96001-06012-08	BOLT FLANGE 6*12	BOLT FLANGE 6*12	3	

F14

Exhaust Muffler

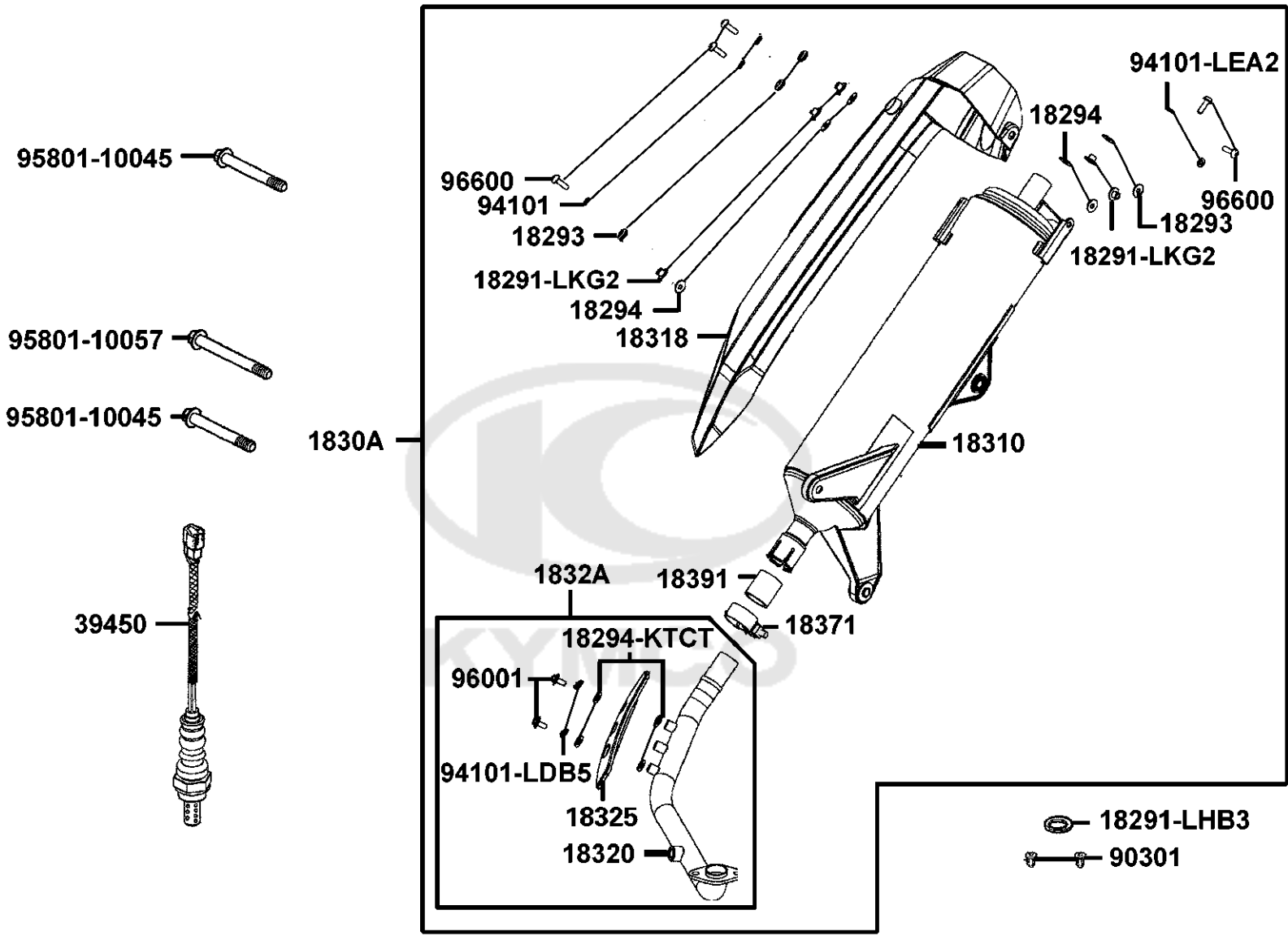

Sales mark	Ref no	Part no	Description	Reg description	Regd no	F14
------------	--------	---------	-------------	-----------------	---------	------------

96600

96600-ABD2-E00

SOCKET BOLT6*22

SOCKET BOLT6*22

5



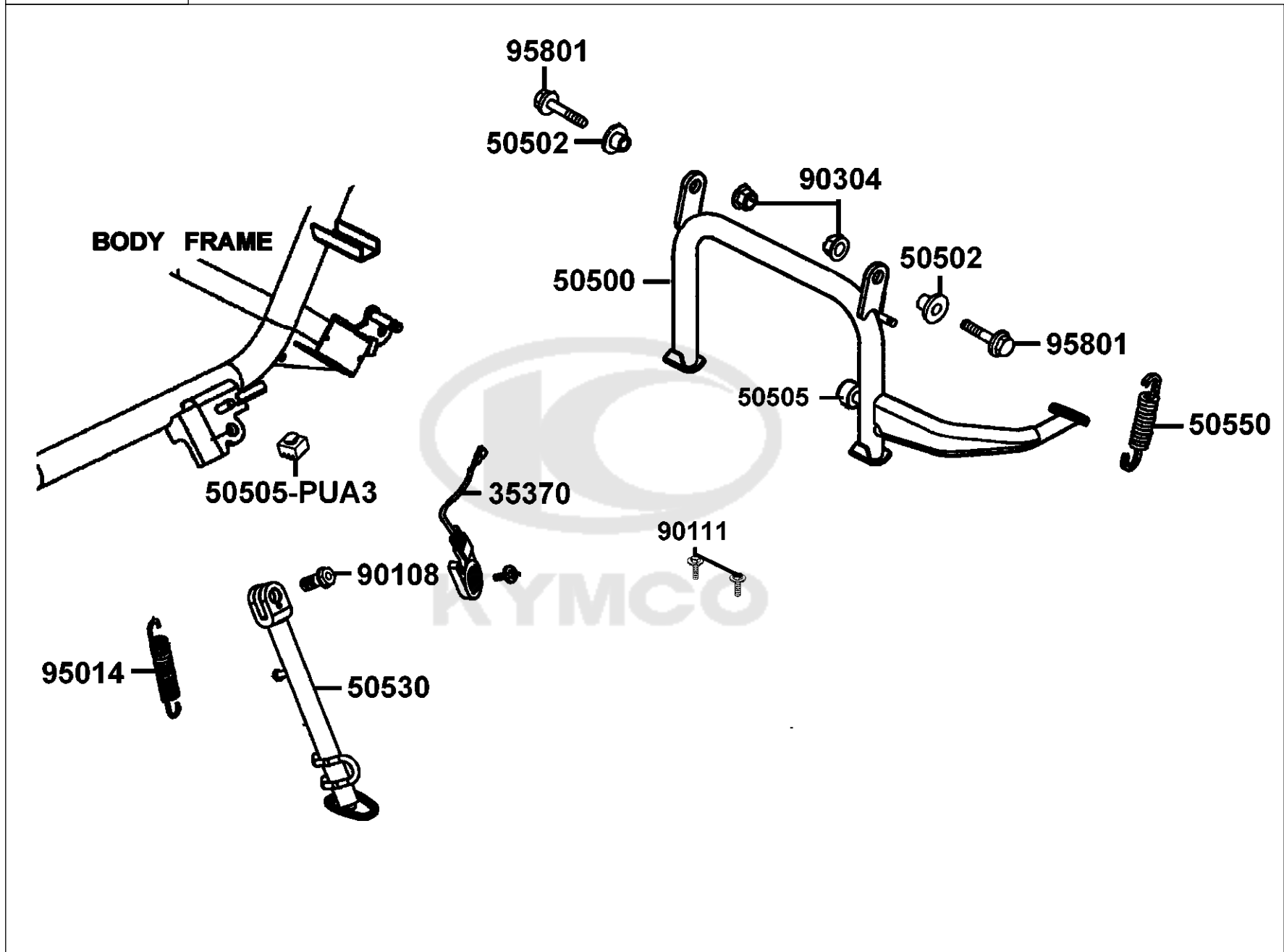

Sales mark	Ref no	Part no	Description	Reg description	Regd no	F15
35370		35370-LLJ3-E00	SW UNIT SIDE STAND	SW UNIT SIDE STAND	1	
50500		50500-AGE2-E00	"STAND COMP., MAIN"	"STAND COMP., MAIN"	1	
50502		50502-LDF7-C00	COLLAR MAIN STAND	COLLAR MAIN STAND	2	
50505		50505-LAD9-C00	STOPPER RUBBER	STOPPER RUBBER	1	
50505-PUA3		50505-PUA3-B50	STOPPER RUBBER	STOPPER RUBBER	1	
50530		50530-AGE2-E00	BAR SIDE STAND	BAR SIDE STAND	1	
50550		50550-KKC2-C00	SPG ASSY MAIN STAND	SPG ASSY MAIN STAND	1	
90108		90108-KKC4-900	SCREW SIDE STAND PIVOT	SCREW SIDE STAND PIVOT	1	
90111		90111-06016-07G	BOLT FLANGE 6MM	BOLT FLANGE 6MM	1	
90304		90304-PUA3-B50	NUT U 10MM (C)	NUT U 10MM (C)	2	
95014		95014-72204-G	SPG B1 SIDE STAND	SPG B1 SIDE STAND	1	
95801		95801-10030-07G	BOLT FLANGE 10*30(G)	BOLT FLANGE 10*30(G)	2	

F16

Rear Cushion

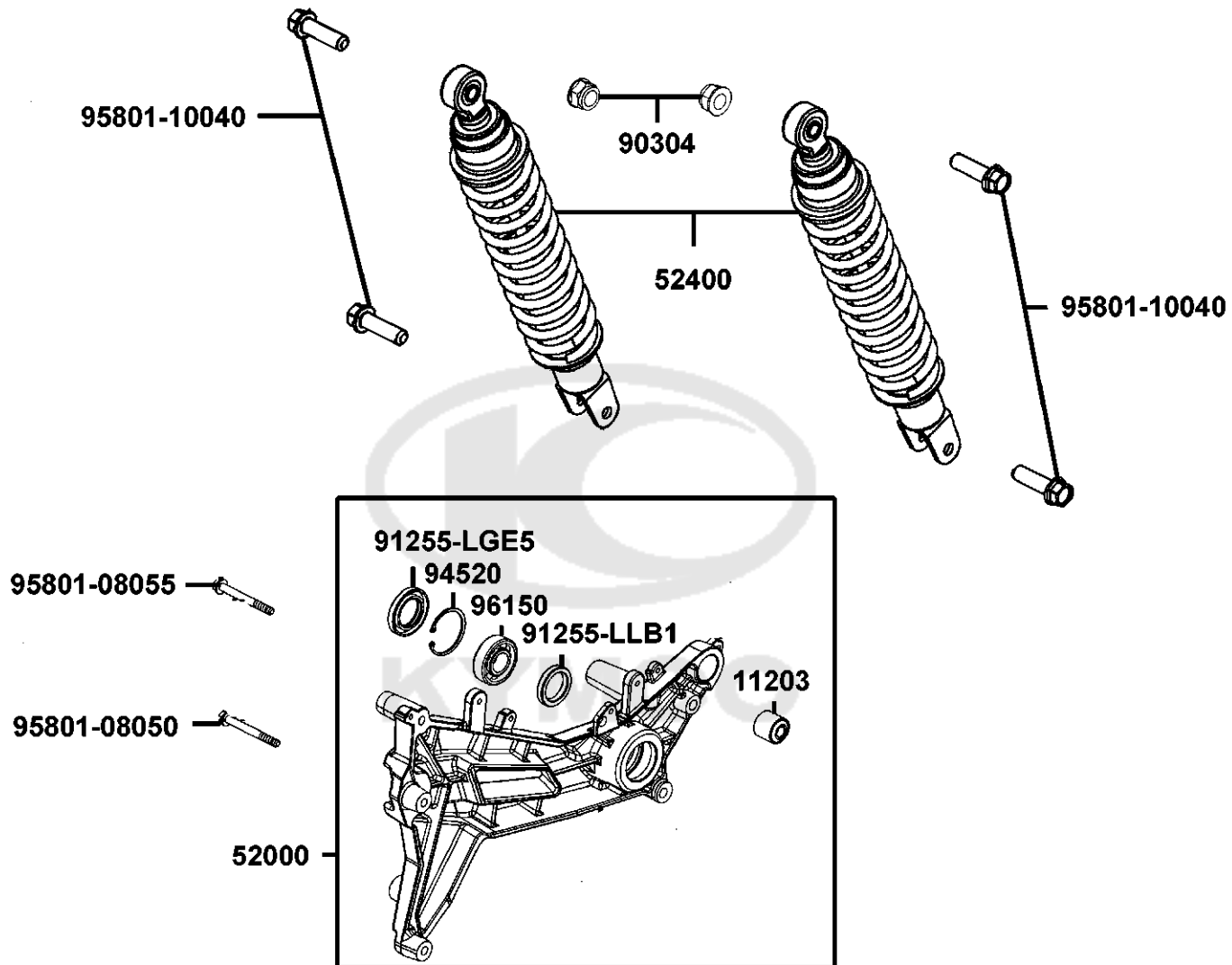

Sales mark	Ref no	Part no	Description	Reg description	Regd no	F16
	11203	11203-LBA2-C00	RUB BUSH L CASE	RUB BUSH L CASE	1	
	52000	52000-ABD2-C00	FORK ASSY RR	FORK ASSY RR	1	
**	52400	52400-AGE2-E00	CUSHION ASSY REAR	CUSHION ASSY REAR	1	
	90304	90304-PUA3-B50	NUT U 10MM (C)	NUT U 10MM (C)	2	
	91255-LGE5	91255-LGE5-C00	OIL SEAL 30X48X7	OIL SEAL 30X48X7	1	
	91255-LLB1	91255-LLB1-C00	OIL SEAL 30*40*7	OIL SEAL 30*40*7	1	
	94520	94520-47000	CIR CLIP IN 47	CIR CLIP IN 47	1	
	95801-08050	95801-08050-07G	BOLT FLANGE 8*50(G)	BOLT FLANGE 8*50(G)	1	
	95801-08055	95801-08055-07G	BOLT FLANGE 8*55 (K)	BOLT FLANGE 8*55 (K)	1	
	95801-10040	95801-10040-08G	BOLT FLANGE 10*40 (C)	BOLT FLANGE 10*40 (C)	4	
	96150	96150-62040-10	BEARING BALL RADIAL 6204	BEARING BALL RADIAL 6204	1	

F17

Front Winker

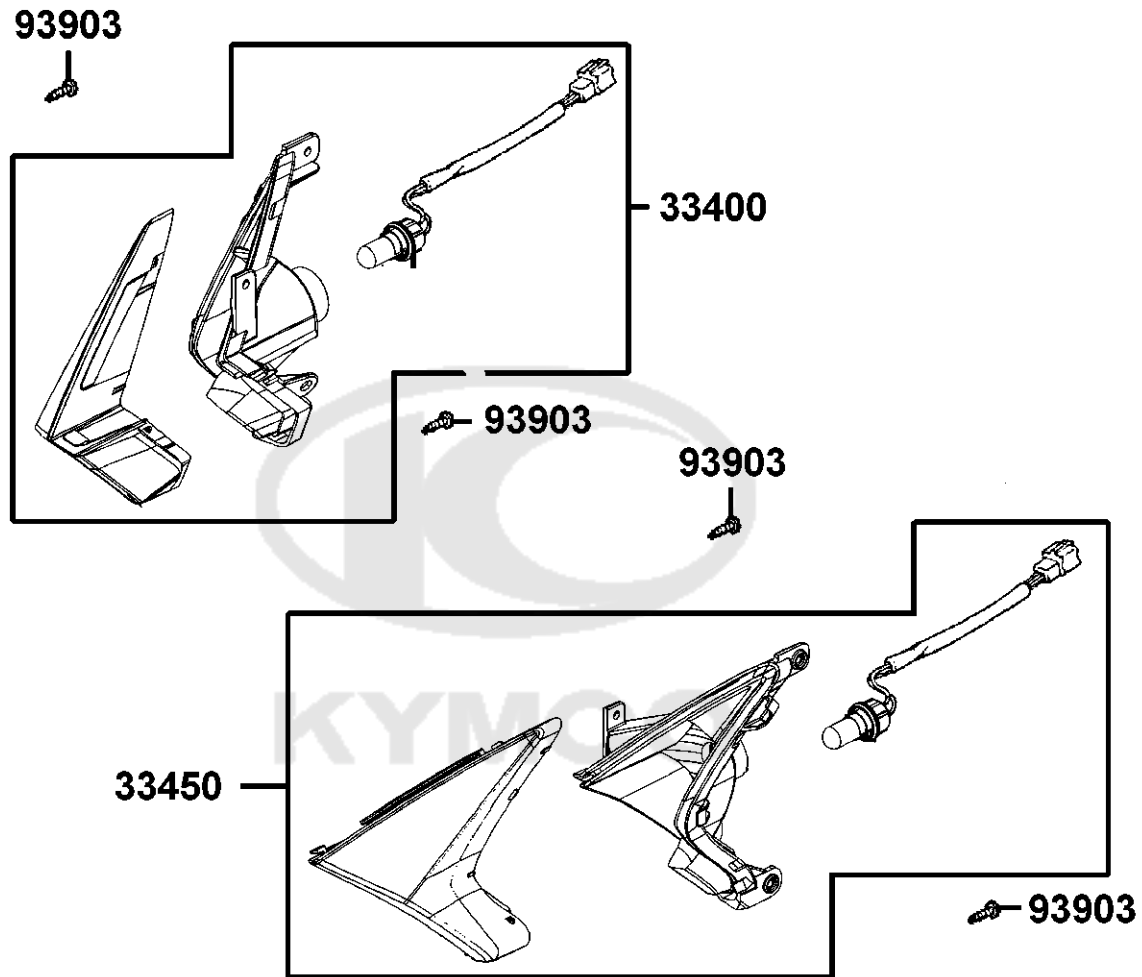

Sales mark	Ref no	Part no	Description	Reg description	Regd no	F17
------------	--------	---------	-------------	-----------------	---------	------------

33400	33400-AGE2-E00	33400-AGE2-E00	"WINKER ASSY.,RH FR"	"WINKER ASSY.,RH FR"	1	
33450	33450-AGE2-E00	33450-AGE2-E00	"WINKER ASSY.,LH FR."	"WINKER ASSY.,LH FR."	1	
93903	93903-35280-G	93903-35280-G	SCREW TAPPING 5*12 (K)	SCREW TAPPING 5*12 (K)	6	



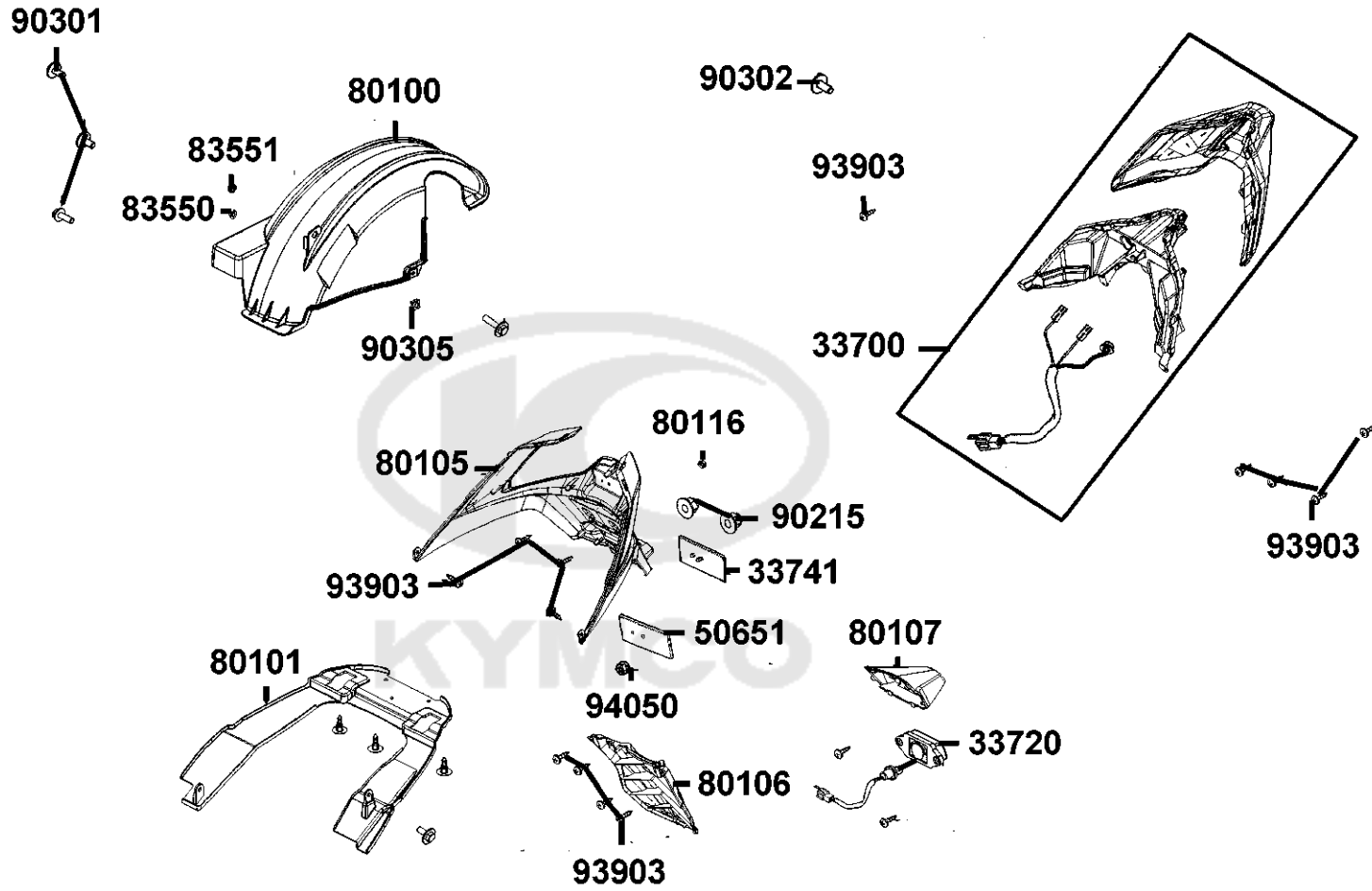

Sales mark	Ref no	Part no	Description	Reg description	Regd no	F18
	33700	33700-AGE2-E00	LIGHT ASSY RR COMB	LIGHT ASSY RR COMB	1	
	33720	33720-LGB5-E10	LIGHT ASSY LICENSE	LIGHT ASSY LICENSE	1	
	33741	33741-LEH3-C10	REFLEX REFLECTOR	REFLEX REFLECTOR	1	
	50651	50651-LFC4-E10	STAY RR FENDER BALANCE	STAY RR FENDER BALANCE	1	
**	80100	80100-AGE2-E00	FENDER RR TIRE	FENDER RR TIRE	1	
**	80101	80101-AGE2-E00	FENDER RR INNER	FENDER RR INNER	1	
**	80105	80105-AGE2-E00	FENDER RR UP	FENDER RR UP	1	
**	80106	80106-AGE2-E00	FENDER RR LOW	FENDER RR LOW	1	
**	80107	80107-AGE2-E00	COVER LICENSE LIGHT	COVER LICENSE LIGHT	1	
	80116	80116-ACC1-E10	RUBBER LICENSE PLATE STOP	RUBBER LICENSE PLATE STOP	1	
	83550	83550-KEC8-C00	COLLAR	COLLAR	1	
	83551	83551-KEC8-C10	GROMMET COVER	GROMMET COVER	1	
	90215	90215-KKC4-C00	NUT CAP 6MM	NUT CAP 6MM	2	
	90301	90301-6D34-C01	NUT FLANGE 6MM(C)	NUT FLANGE 6MM(C)	2	
	90302	90302-GBR2-C01	BOLT WASHER 5*16	BOLT WASHER 5*16	1	
	90305	90305-GHK8-C01	NUT U 16MM(C)	NUT U 16MM(C)	1	
	93903	93903-34380-G	SCREW TAPPING 4*12 (K)	SCREW TAPPING 4*12 (K)	12	
	94050	94050-05080-G	NUT FLANGE 5MM	NUT FLANGE 5MM	1	

F19

Wire Harness

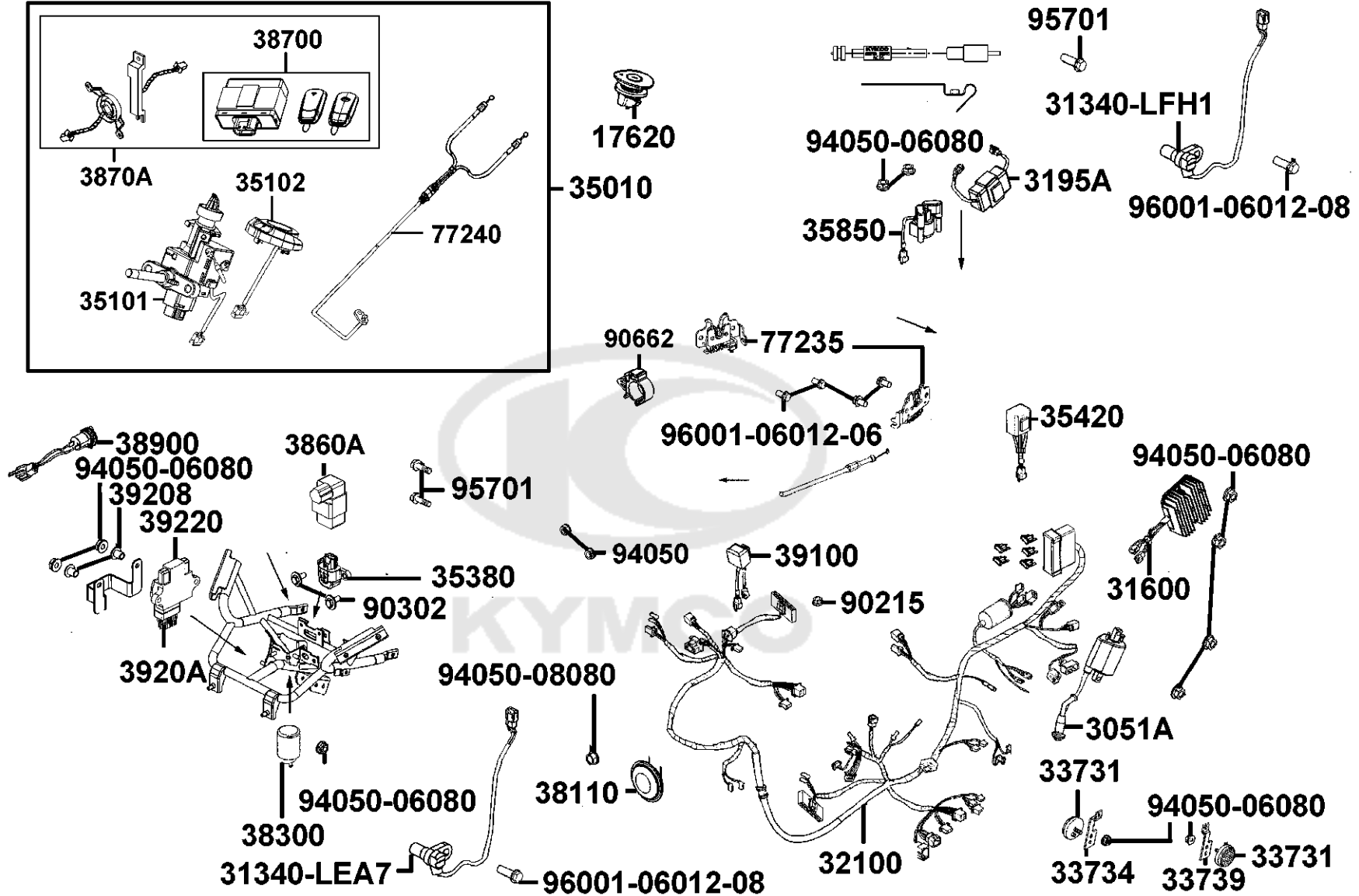
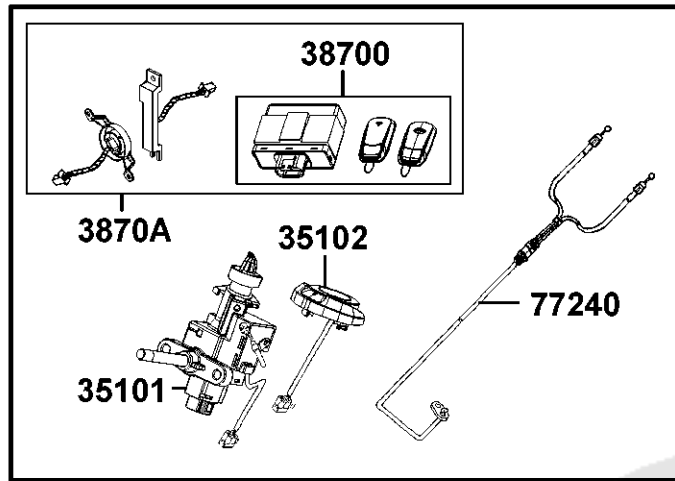

Sales mark	Ref no	Part no	Description	Reg description	Regd no	F19
	17620	17520-AGE2-E00	CAP COMP FUEL FILLER	CAP COMP FUEL FILLER	1	
	3051A	3051A-LKF5-E01	COIL ASSY IGN	COIL ASSY IGN	1	
	31340-LEA7	31340-LEA7-E00	SENSOR FR WHEEL SPEED	SENSOR FR WHEEL SPEED	1	
	31340-LFH1	31340-LFH1-E00	SENSOR FR WHEEL SPEED	SENSOR FR WHEEL SPEED	1	
	31600	31600-ABD2-C00	REG REC COMP	REG REC COMP	1	
	3195A	3195A-AGE2-E00	HAZARD CONTROL ASS'Y	HAZARD CONTROL ASS'Y	1	
	32100	32100-AGE2-E00	HARNES WIRE	HARNES WIRE	1	
	33731	33731-GFY6-C00	REFLEX REFLECTOR SIDE	REFLEX REFLECTOR SIDE	2	
	33734	33734-ABD2-C00	"STAY RH.LH.,REFELX REFLECTOR"	"STAY RH.LH.,REFELX REFLECTOR"	1	
	33739	33739-ABD2-C00	"STAY RH.LH.,REFELX REFLECTOR"	"STAY RH.LH.,REFELX REFLECTOR"	1	
	35010	35010-AGE2-E00	KEY SET (KEYLESS)	KEY SET (KEYLESS)	1	
	35101	35101-AGE2-E00	MAIN SW SET /KD	MAIN SW SET /KD	1	
	35102	35102-AGE2-E00	COLLAR	COLLAR	1	
	35380	35380-ABE1-E00	SENSOR. ANGLE DETECT	SENSOR. ANGLE DETECT	1	
	35420	35420-LFH1-E00	CONTROLLER OIL LAMP	CONTROLLER OIL LAMP	1	
	35850	35850-LCA3-B50	SW ASSY START MAG	SW ASSY START MAG	1	
	38110	38110-KFAF-90B	HORN COMP	HORN COMP	1	
	38300	38300-AEB9-E00	RELAY ASSY WINKERF	RELAY ASSY WINKERF	1	
	3860A	3860A-AEH2-M40	CONTROL ASSY LIGHTING	CONTROL ASSY LIGHTING	3	
	38700	38700-AGE2-305	KEYLESS SET	KEYLESS SET	1	

F19

Wire Harness

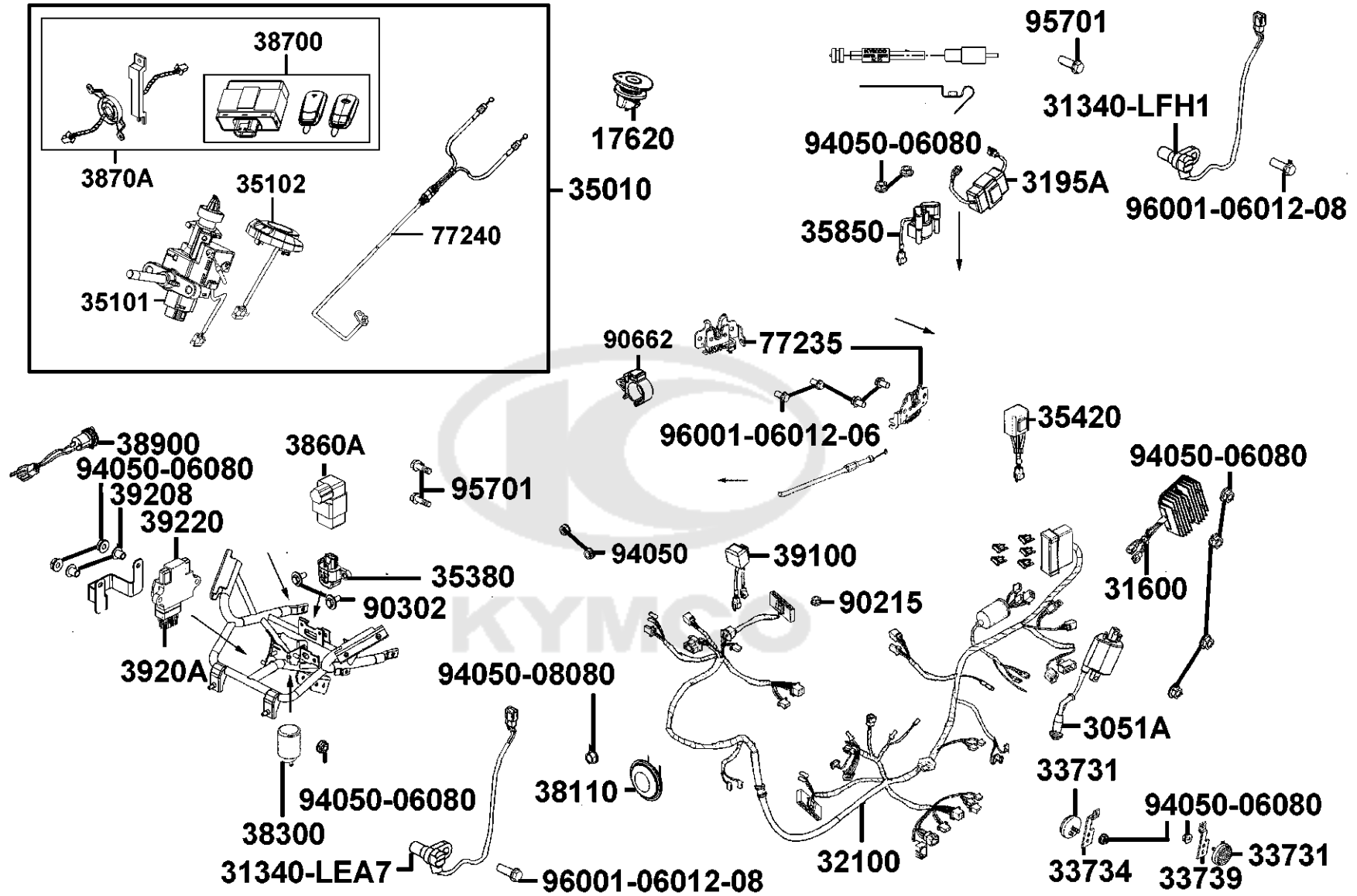
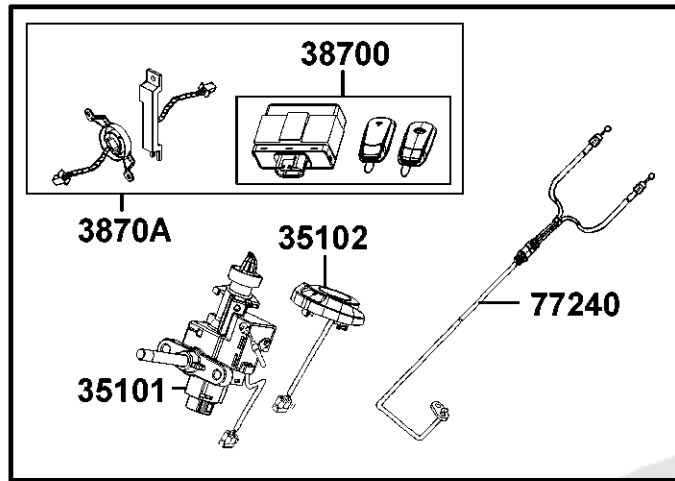

Sales mark	Ref no	Part no	Description	Reg description	Regd no	F19
3870A		3870A-AGE2-E00	KEYLESS ASSY	KEYLESS ASSY	1	
38900		38900-ACC1-E10	CONTROLLER USB CHARGER	CONTROLLER USB CHARGER	1	
39100		39100-ABD6-C00	"EMI FILTER, FAN MOTOR"	"EMI FILTER, FAN MOTOR"	1	
39208		39208-ABD2-C00	COLLAR ECU	COLLAR ECU	2	
3920A		3920A-AGE2-E00	ASSY ECU	ASSY ECU	1	
39220		39220-LKG2-C00	CUSHION ECU	CUSHION ECU	1	
77235		77235-ZZA6-C01	SEAT CATCH COMP	SEAT CATCH COMP	1	
77240		77240-AGE2-E00	CABLE	CABLE	1	
90215		90215-KKC4-C00	NUT CAP 6MM	NUT CAP 6MM	1	
90302		90302-GFY6-C11	BOLT-WASH 5*16	BOLT-WASH 5*16	2	
90662		90662-ABD2-E00	HARNES CLAMP D18-D11	HARNES CLAMP D18-D11	1	
94050		94050-05080-G	NUT FLANGE 5MM	NUT FLANGE 5MM	2	
94050-06080		94050-06080-G	NUT FLANGE 6MM	NUT FLANGE 6MM	9	
94050-08080		94050-08080-G	NUT FLANGE 8MM	NUT FLANGE 8MM	1	
95701		95701-KEC8-E01	BOLT 8*19	BOLT 8*19	2	
96001-06012-06		96001-06012-07G	BOLT FLANGE SH 6X12	BOLT FLANGE SH 6X12	1	
96001-06012-08		96001-06012-08G	BOLT FLANGE SH 6*12 (C)	BOLT FLANGE SH 6*12 (C)	4	

F20

"TANK, RESERVE"

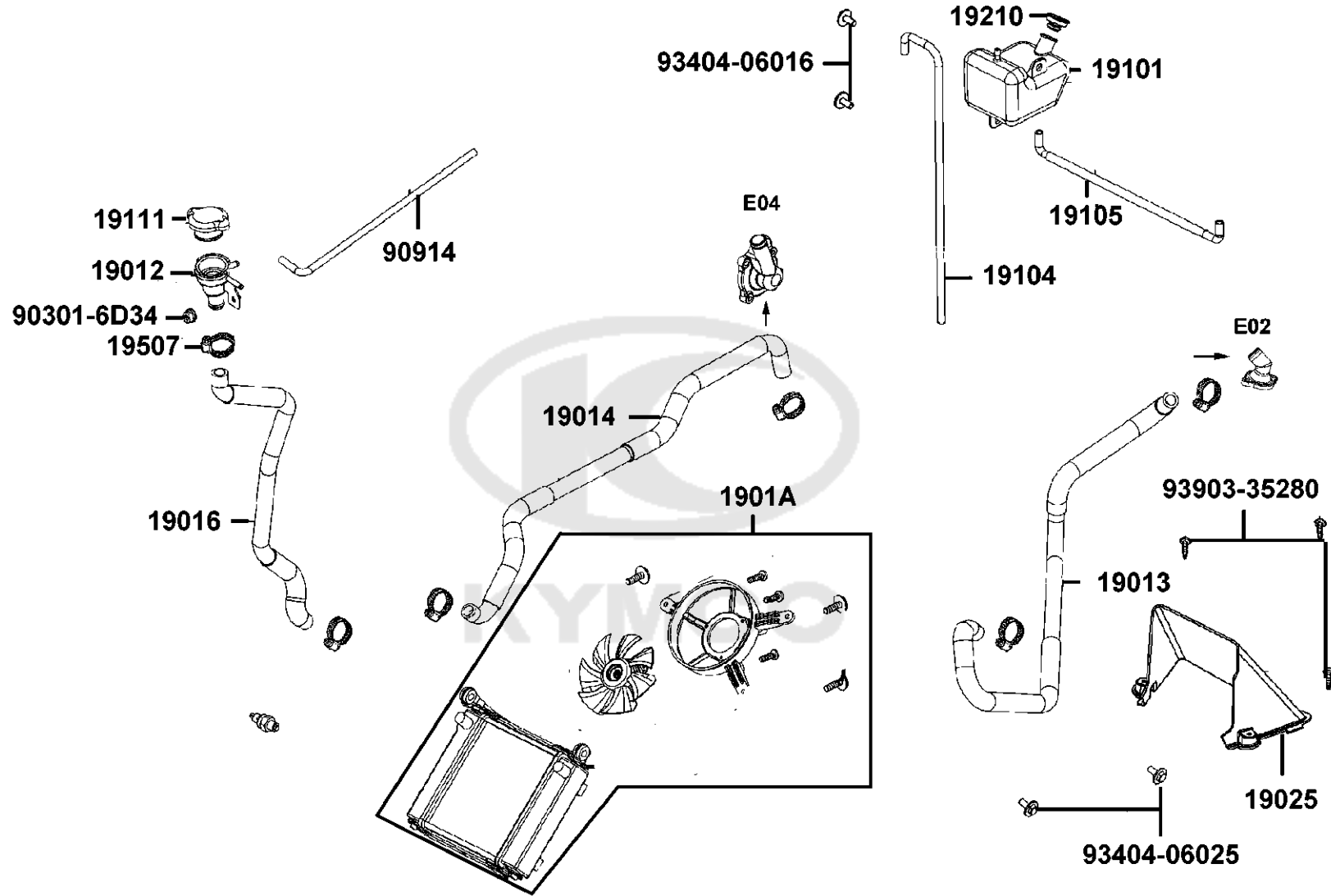

Sales mark	Ref no	Part no	Description	Reg description	Regd no	F20
	19012	19012-KHD8-C00	UNIT RADIATOR	UNIT RADIATOR	1	
	19013	19013-AGE2-E00	"HOSE WATER, INLET"	"HOSE WATER, INLET"	1	
	19014	19014-AGE2-E00	"HOSE WATER, OUTLET"	"HOSE WATER, OUTLET"	1	
	19016	19016-AGE2-E00	"HOSE,WATER UNIT CAP"	"HOSE,WATER UNIT CAP"	1	
	1901A	1901A-AGE2-E00	RADIATOR COMP	RADIATOR COMP	1	
**	19025	19025-ABD2-C01	"COVER,RADIATOR"	"COVER,RADIATOR"	1	
	19101	19101-AGE2-E00	"TANK, RESERVE"	"TANK, RESERVE"	1	
	19104	19104-AGE2-E00	HOSE ASSY DRAIN	HOSE ASSY DRAIN	1	
	19105	19105-AGE2-E00	"HOSE ASSY,VALVE"	"HOSE ASSY,VALVE"	1	
	19111	19111-PRB3-C00	SUPT FILLER NECK	SUPT FILLER NECK	1	
	19210	19210-ABD6-C00	"CAP,RESERVE TANK"	"CAP,RESERVE TANK"	1	
	19507	19507-ABD6-C00	"CLAMP, D28"	"CLAMP, D28"	6	
	90301-6D34	90301-6D34-C01	NUT FLANGE 6MM(C)	NUT FLANGE 6MM(C)	2	
	90914	90914-AGE2-E00	"TUBE ASSY, WATER"	"TUBE ASSY, WATER"	1	
	93404-06016	93404-06016-07	BOLT WASHER 6*16 (K)	BOLT WASHER 6*16 (K)	2	
	93404-06025	93404-06025-07G	BOLT WASHER 6*25 (C)	BOLT WASHER 6*25 (C)	2	
	93903-35280	93903-35280-G	SCREW TAPPING 5*12 (K)	SCREW TAPPING 5*12 (K)	4	

F21

Frame Body

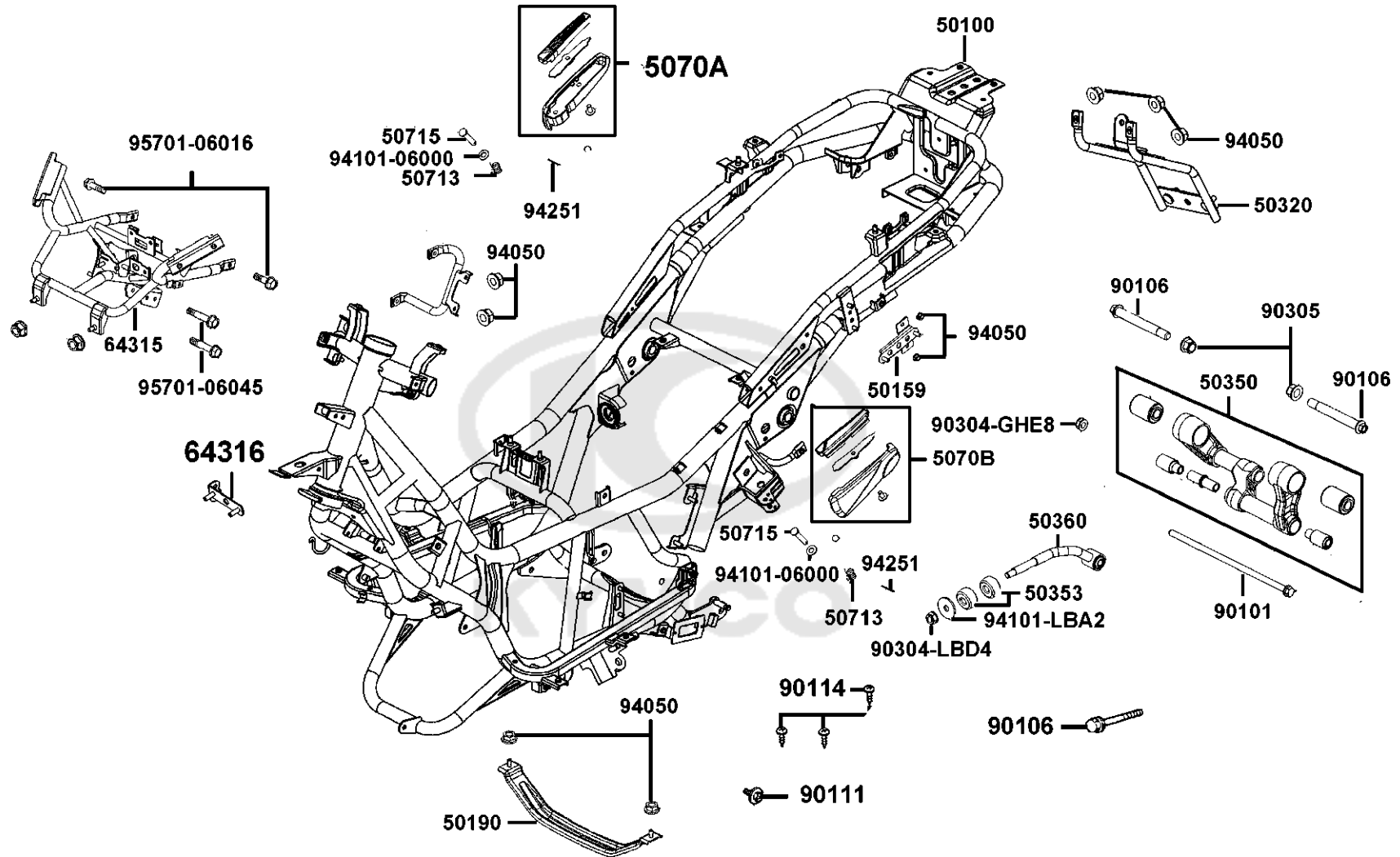

Sales mark	Ref no	Part no	Description	Reg description	Regd no	F21
	50100	50100-AGE2-E01	"BODY COMP., FRAME"	"BODY COMP., FRAME"	1	
	50159	50159-ABD2-C00	"STAY, REG REC"	"STAY, REG REC"	1	
	50190	50190-LEA7-C00	"PROTECTOR,UNDER COVER"	"PROTECTOR,UNDER COVER"	1	
	50320	50320-AGE2-E00	"STAY, RR FENDER"	"STAY, RR FENDER"	1	
	50350	50350-ABD2-C01	ENG HANGER COMP	ENG HANGER COMP	1	
	50353	50353-LEA7-E00	RUBBER STOPPER	RUBBER STOPPER	1	
	50360	50360-AGE2-E00	"TIE-ROD ASSY, ENG HANGER"	"TIE-ROD ASSY, ENG HANGER"	1	
**	5070A	5070A-ALD9-E10	BAR ASSY R	BAR ASSY R	1	
**	5070B	5070B-ALD9-E10	BAR ASSY L	BAR ASSY L	1	
	50713	50713-KEB7-C00	SPRING	SPRING	1	
	50715	50715-KEB7-C00	PIN RR STEP	PIN RR STEP	1	
	64315	64315-AGE2-E00	"BRKT., FR. COVER"	"BRKT., FR. COVER"	1	
	64316	64316-AFC1-E60	PLUG COLLAR	PLUG COLLAR	1	
	90101	90101-LKF5-C01	BOLT FLANGE 10*275	BOLT FLANGE 10*275	1	
	90106	90106-LKF5-C01	DAMPING ENG HANGER	DAMPING ENG HANGER	1	
	90106	90106-PUA3-B50	BOLT FLANGE 10*50	BOLT FLANGE 10*50	1	
	90111	90111-06016-07G	BOLT FLANGE 6MM	BOLT FLANGE 6MM	4	
	90114	90114-KED9-C00	BAR STEP R ASSY	BAR STEP R ASSY	2	
	90304-GHE8	90304-GHE8-C01	NUT U 10MM(C)	NUT U 10MM(C)	1	
	90304-LBD4	90304-LBD4-C01	NUT U FLANGE 10MM	NUT U FLANGE 10MM	1	

F21

Frame Body

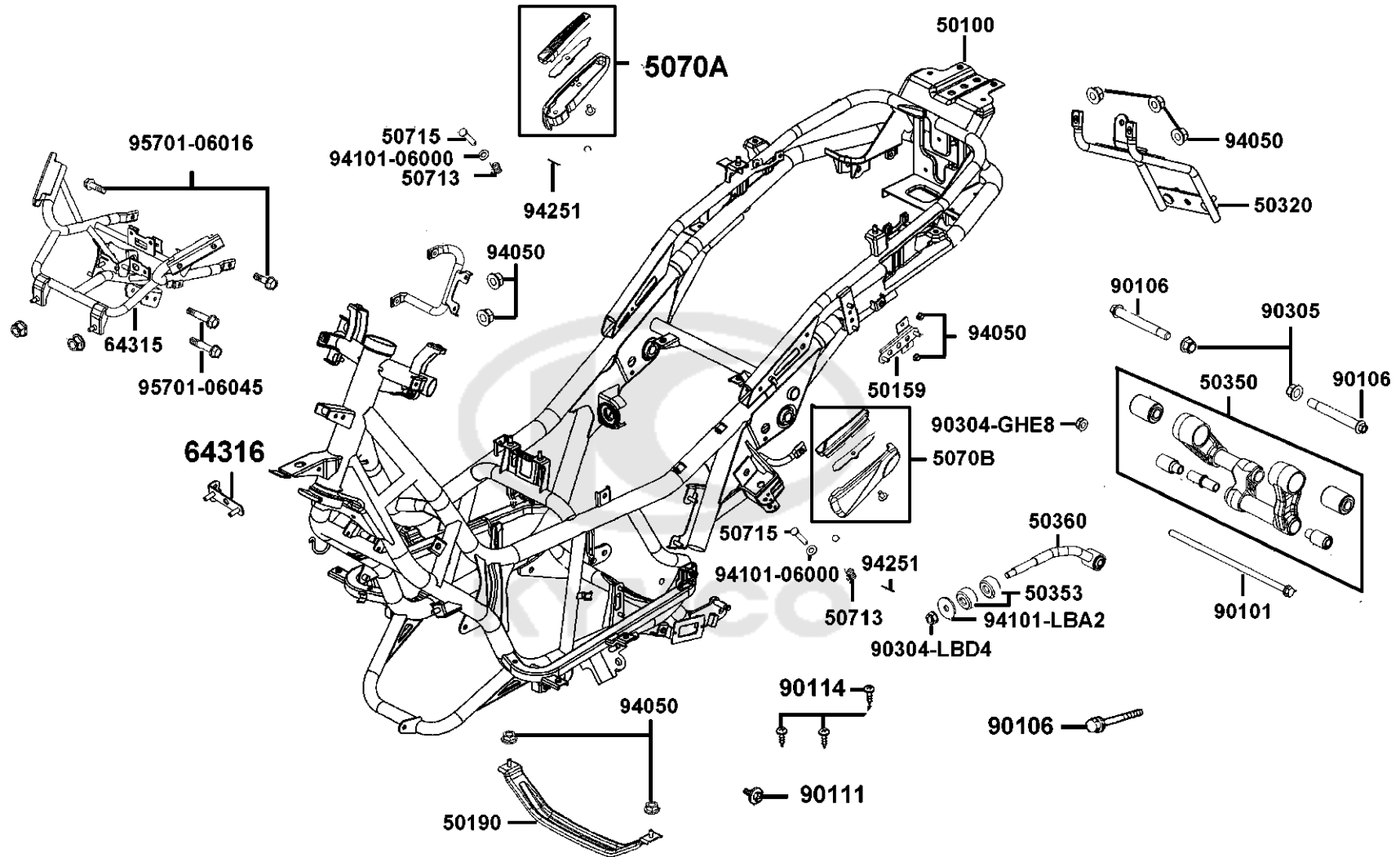

Sales mark	Ref no	Part no	Description	Reg description	Regd no	F21
90305		90305-MAA1-C01	NUT U FLANGE 14MM	NUT U FLANGE 14MM	1	
94050		94050-06070-G	BOLT FLANGE 6MM	BOLT FLANGE 6MM	1	
94101-06000		94101-06000-G	WASHER PLAIN 6.5*18*1	WASHER PLAIN 6.5*18*1	1	
94101-LBA2		94101-LBA2-C01	WASHER TIE ROD 10.5*38*3	WASHER TIE ROD 10.5*38*3	1	
94251		94251-08400-G	PIN LOCK 8MM (C)	PIN LOCK 8MM (C)	2	
95701-06016		95701-06016-07G	BOLT FLANGE 6*16 (K)	BOLT FLANGE 6*16 (K)	2	
95701-06045		95701-06045-07G	BOLT FLANGE 6*45	BOLT FLANGE 6*45	4	



F22

Air Cleaner Two

17300

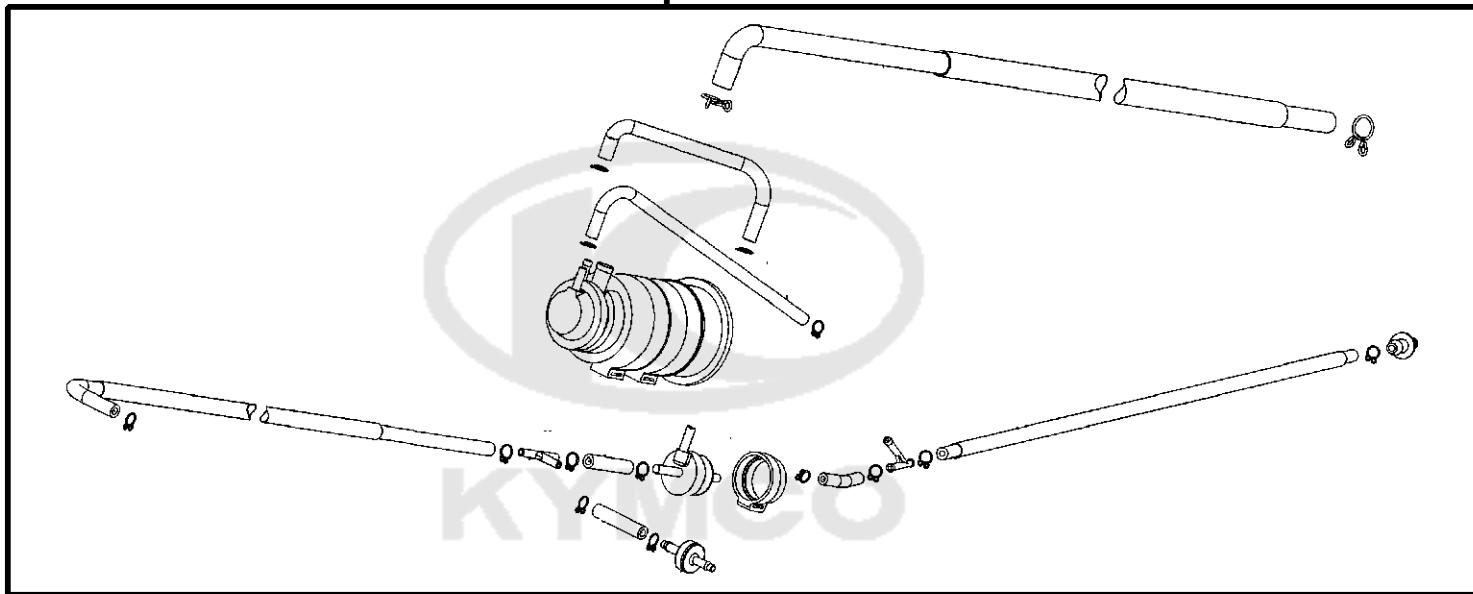

Sales mark	Ref no	Part no	Description	Reg description	Regd no	F22
------------	--------	---------	-------------	-----------------	---------	------------

17300

17300-AGE2-E00

CANISTER-PCV ASSY

CANISTER-PCV ASSY

1





86102

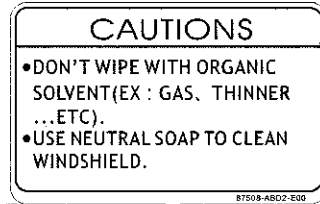

87508



87541

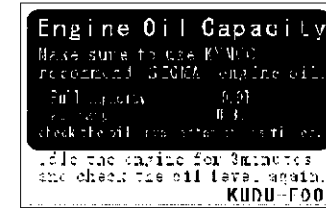

87541-KUDU

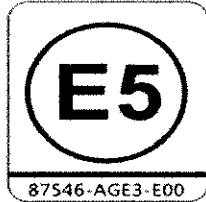

87546



87560



87542

AGILITY

86202

Sales mark	Ref no	Part no	Description	Reg description	Regd no	F23
**	86102	86102-ALG1-E00	EMB KYMCO	EMB KYMCO	1	
**	86202	86202-LDC8-A60	EMB BODY COVER	EMB BODY COVER	2	
**	87508	87508-ABD2-E00	CAUTION FEDERAL LAW	CAUTION FEDERAL LAW	1	
**	87541	87541-GAR1-C01	CAUTION SIDE STAND	CAUTION SIDE STAND	1	
**	87541-KUDU	87541-KUDU-E00	LABEL OIL CAP	LABEL OIL CAP	1	
**	87542	87542-GAR1-C01	MARK MAINT CAUTION	MARK MAINT CAUTION	1	
**	87546	87546-AGE3-E00	LABEL FUEL TANK	LABEL FUEL TANK	1	
**	87560	87560-AGE2-E10	MARK DRIVE CAUTION	MARK DRIVE CAUTION	1	



PART NO. INDEX

PART NO.	VERSION	PAGE	PART NO.	VERSION	PAGE	PART NO.	VERSION	PAGE
11000			12200-ABD2-E00	0	E02	14610-LDE9-C00	0	E03
11100-LDB2-C00	0	E01	12209-GDB4-C00	2	E02	14711-LFG2-C00	0	E02
11110-LLJ3-C00	0	E01	1221A-ABD2-C00	0	E02	14721-LFG2-C00	0	E02
11192-KHE7-980	0	E01	12251-KHE7-901	0	E02	14751-ABD2-900	0	E02
11200-ABD2-C00	0	E01	1231A-LDE9-C00	0	E02	14761-ABD2-C00	0	E02
11203-LBA2-C00	0	E01	12361-LHD1-C00	0	E04	14771-GDB4-C00	2	E02
11203-LBA2-C00	0	F16	13000			14775-MFA6-C00	5	E02
1121A-ABD2-C00	0	F13	13000-AGE2-E00	0	E03	14781-MFA6-C00	4	E02
1122A-ABD2-C00	0	E08	13011-LFG2-C00	0	E03	15000		
11330-LLJ3-C00	0	E04	13101-LHG7-E00	0	E03	15100-KKC3-C00	0	E07
11331-LLJ3-C00	0	E04	13111-LDB2-C00	0	E03	15133-KAM1-001	0	E07
11341-ABD2-C00	0	E01	13406-ABD2-C00	0	E02	15141-KKJ9-C00	0	E07
11342-LDF2-C00	0	E01	14000			15421-1G07-C00	1	E04
11345-LEA7-C00	1	E01	14100-ABD2-900	0	E02	15426-GAE1-C00	1	E04
11346-GFY6-C00	1	E01	14401-LDE9-E00	0	E03	15441-1K49-001	0	E03
11350-LHG7-C00	0	E01	1443A-ABD2-C00	0	E02	15447-1K49-C00	0	E03
11387-ABD2-C00	0	E02	14450-KEBE-900	0	E02	15651-KEBE-C00	0	E04
11394-KHE7-980	0	E04	14452-LDB2-E00	0	E02	15711-KHE7-C00	0	E07
11395-LLJ3-C00	0	E01	14510-LDE9-C00	0	E03	16000		
12000			14520-GFY6-90C	0	E03	1610K-LHG7-900	0	E05
12100-ABD2-C00	0	E03	14523-KED9-C00	1	E03	16201-LHG7-C00	0	E02
12191-KHE7-910	0	E03	14531-KHE7-900	0	E03	16211-LDF2-C00	0	E02

PART NO. INDEX

PART NO.	VERSION	PAGE	PART NO.	VERSION	PAGE	PART NO.	VERSION	PAGE
17000			18000			19104-AGE2-E00	0	F20
1711A-LDF2-C00	0	E02	18291-LHB3-E11	0	F14	19105-AGE2-E00	0	F20
17200-AGE2-E00	0	F13	18291-LKG2-C00	0	F14	19111-PRB3-C00	0	F20
17211-ABD2-C00	0	F13	18293-KEBE-C00	1	F14	19210-ABD6-C00	0	F20
17213-ABD2-C00	0	F13	18294-KTCT-C00	0	F14	19215-KHE7-C00	0	E04
17214-ABD2-C00	0	F13	18294-PUA3-B50	1	F14	19217-ZPA3-E00	0	E04
1721A-ABD2-C00	0	F13	1830A-AGE2-E00	0	F14	19229-LBA7-C00	0	E04
1723A-ABD2-C00	0	F13	18310-AGE2-E00	0	F14	1922A-KHE7-C00	0	E04
1723B-AGE2-E00	0	F13	18318-AGE2-E00	0	F14	19231-KKJ9-C00	0	E04
17300-AGE2-E00	0	F22	18320-AGE2-E00	0	F14	19300-KAE1-004	0	E02
17500-AGE2-E00	0	F10	18325-AGE2-E00	0	F14	19310-ABD2-E00	0	E02
17511-ABD2-C00	0	F10	1832A-AGE2-E00	0	F14	19315-LHG7-E00	0	E02
17512-ABD2-C00	0	F10	18371-ABD2-C00	0	F14	19411-LFG2-C00	0	F06
17520-AGE2-E00	0	F19	18391-LDB2-C00	0	F14	19502-KHE7-C00	0	E04
17550-LEA7-800	0	F10				19507-ABD6-C00	0	E04
1755A-AGE2-E00	0	F10	19000			19507-ABD6-C00	0	F20
17561-LHG8-E00	0	F10				21000		
17561-LKB9-900	0	F10	19012-KHD8-C00	0	F20	21200-LDB2-C00	0	E08
17581-LEA7-C00	0	F10	19013-AGE2-E00	0	F20	21395-LDF2-900	0	E08
17620-LFC3-E15	0	F10	19014-AGE2-E00	0	F20			
17624-LFG5-C00	0	F10	19016-AGE2-E00	0	F20	22000		
17685-ABD2-C00	0	F10	1901A-AGE2-E00	0	F20			
17910-AGE2-E00	0	F03	19025-ABD2-C01	0	F20	22101-LBA7-900	0	E06
17911-AGE2-E00	0	F03	19101-AGE2-E00	0	F20	22102-KHE7-C00	0	E06

PART NO. INDEX

PART NO.	VERSION	PAGE	PART NO.	VERSION	PAGE	PART NO.	VERSION	PAGE
22105-LBA7-C00	0	E06	28102-KHE7-C00	1	E07			
22110-LFG1-C00	0	E06	28110-LDB2-C00	0	E07	33000		
22121-LFG2-315	0	E06	28120-LDB2-C00	0	E07			
22131-LBA7-900	0	E06				33100-AGE2-E00	0	F01
22132-KHE7-900	0	E06	30000			33400-AGE2-E00	0	F17
22300-LFG2-E81	0	E06				33450-AGE2-E00	0	F17
23000			3051A-LKF5-E01	0	F19	33700-AGE2-E00	0	F18
			31000			33720-LGB5-E10	1	F18
2301A-LFG2-E81	0	E06				33731-GFY6-C00	0	F19
23100-LFG2-C00	0	E06	31100-AGE2-E00	0	E07	33734-ABD2-C00	0	F19
23200-KHE7-900	1	E06	31110-ABD2-C00	0	E07	33739-ABD2-C00	0	F19
23220-LFG2-E00	1	E06	31120-AGE2-E00	0	E07	33741-LEH3-C10	1	F18
23225-KHE7-900	1	E06	31200-AGE2-E00	0	E07	33900-LHG7-E00	0	F12
23226-GHC8-004	0	E06	31340-LEA7-E00	0	F19	33902-LHG7-E00	1	F12
23233-KHE7-900	1	E06	31340-LFH1-E00	0	F19	33903-LHG7-E00	0	F12
23237-KHE7-900	1	E06	31500-KHE7-E05	0	F11	35000		
23238-KHE7-900	0	E06	31600-ABD2-C00	1	F19			
23411-ABD2-C00	0	E08	3195A-AGE2-E00	0	F19	35010-AGE2-E00	1	F19
23420-ABD2-C00	0	E08				35101-AGE2-E00	0	F19
23430-LDB2-C00	0	E08	32000			35102-AGE2-E00	0	F19
23432-ABD2-C00	0	E08				35150-AGE2-E00	0	F03
28000			32100-AGE2-E00	0	F19	35160-GFY6-C00	5	F03
			32105-LLJ3-C00	0	E04	35170-KNBN-C00	5	F03
			32411-AGE2-E00	0	F11	35180-GFY6-C00	2	F03
28101-KHE7-C00	0	E07	32412-AGE2-E00	0	E04	35200-GFY6-C00	5	F03

PART NO. INDEX

PART NO.	VERSION	PAGE	PART NO.	VERSION	PAGE	PART NO.	VERSION	PAGE
35370-LLJ3-E00	3	F15	39300-LHG7-E00	0	E02			
35380-ABE1-E00	1	F19	39301-LDF2-C00	0	E02	44000		
35390-LHG7-E00	0	F12	39400-LDF2-800	2	E02			
35420-LFH1-E00	0	F19	39450-AEH1-900	2	F14	44301-LEA7-E00	0	F07
35500-KED9-900	0	E04				44311-LEA7-C00	0	F07
35850-LCA3-B50	0	F19	42000			44312-LEA7-C00	0	F07
37000			42311-ABD2-C00	0	F08	44601-AGE2-E00	0	F07
			42312-LEA7-C00	0	F08	44620-LEA7-C00	0	F07
37200-AGE2-E01	0	F02	42601-AGE2-E00	0	F08	44710-AGE2-E00	0	F07
38000			42710-AGE2-E00	0	F08	45000		
			43000			45126-AGE2-E00	0	F04
38110-KFAF-90B	2	F19				45127-AGE2-E00	0	F04
38300-AEB9-E00	0	F19	43100-LGE5-C01	0	F04	4512A-AGE2-E00	0	F07
3860A-AEH2-M40	0	F19	43105-LGE5-306	1	F04	45158-AGE2-E00	0	F06
38700-AGE2-305	0	F19	43105-LGE5-406	0	F04	45200-AGE2-E00	0	F04
3870A-AGE2-E00	0	F19	43126-AGE2-E00	0	F04	45205-AGE2-305	0	F04
38900-ACC1-E10	1	F19	43127-AGE2-E00	0	F04	45500-LGE5-E00	0	F04
39000			43156-LDB2-C00	0	F04	45513-LGE5-E00	0	F04
			43156-LFC3-E10	2	F04	49000		
			43351-ABD2-C00	0	F08			
39100-ABD6-C00	0	F19	43352-LEA7-E01	0	F08	49100-AGE2-E00	0	F04
39208-ABD2-C00	0	F19	43500-LGE5-E00	0	F04	49110-AGE2-E00	0	F04
3920A-AGE2-E00	0	F19				49211-LFH1-E00	0	F04
39220-LKG2-C00	0	F19						

PART NO. INDEX

PART NO.	VERSION	PAGE	PART NO.	VERSION	PAGE	PART NO.	VERSION	PAGE
50000			51000			53204-AGE2-E00	0	F03
50100-AGE2-E01	0	F21	51400-AGE2-E00	0	F06	53205-AGE2-E00	0	F03
50159-ABD2-C00	0	F21	51408-AGE2-E00	0	F06	53206-AGE2-E00	0	F03
50190-LEA7-C00	0	F21	51500-AGE2-E00	0	F06	53207-AEB9-E01	0	F03
50306-1F96-C00	1	F06				53207-AGE2-E00	0	F03
50320-AGE2-E00	0	F21	52000			53208-AEB9-E01	0	F03
50329-AGE2-E00	0	F11				53209-ACC1-E10	1	F03
50330-AGE2-E00	0	F05	52000-ABD2-C00	0	F16	53213-LBA2-C00	0	F06
50350-ABD2-C01	0	F21	52400-AGE2-E00	0	F16	53213-LEA7-C00	0	F06
50353-LEA7-E00	0	F21	52407-LLB1-900	0	F04	53214-LBA2-C00	0	F06
50360-AGE2-E00	1	F21	53000			53220-LBA2-E00	0	F06
50500-AGE2-E00	0	F15				53240-LEA7-90A	0	F06
50502-LDF7-C00	1	F15				53250-LEA7-90A	0	F06
50504-ACJ2-C00	0	E01	53100-AGE2-E00	0	F03	61000		
50505-LAD9-C00	1	F15	53105-LEA7-C00	0	F03	61100-AGE2-E00	0	F05
50505-PUA3-B50	2	F15	53106-LEA7-C00	0	F03	61101-AGE2-E00	0	F05
50530-AGE2-E00	0	F15	53125-LEA7-C00	1	F03	61110-AGE2-E00	0	F05
50550-KKC2-C00	0	F15	53140-LEA7-E00	0	F03	64000		
50613-AGE2-E00	0	F05	53150-LEA6-900	0	F03	64210-AGE2-E01	0	F03
50651-LFC4-E10	1	F18	53167-LGE5-E01	0	F03	64220-AGE2-E01	0	F03
5070A-ALD9-E10	0	F21	53168-LGE5-E01	0	F03	64221-AGE2-E00	0	F03
5070B-ALD9-E10	0	F21	53175-KFA5-E11	0	F04	64222-AGE2-E00	0	F03
50713-KEB7-C00	0	F21	53178-KFC8-E11	0	F04			
50715-KEB7-C00	0	F21	53200-AGE2-E00	0	F06			

PART NO. INDEX

PART NO.	VERSION	PAGE	PART NO.	VERSION	PAGE	PART NO.	VERSION	PAGE
64301-AGE2-E00	0	F05	77303-AGE2-E01	0	F09	81201-AGE2-E00	0	F12
64303-AGE2-E00	0	F05	77304-AGE2-E01	0	F09	81250-AGE2-E00	0	F12
64304-AGE2-E00	0	F05	7750A-AGE2-E00	0	F09			
64305-AGE2-E00	0	F05				83000		
64306-AGE2-E00	0	F05	80000					
64307-AGE2-E00	0	F05				83500-AGE2-E00	0	F12
64308-AGE2-E00	0	F05	80100-AGE2-E00	0	F18	83510-AGE2-E00	0	F12
64310-AGE2-E00	0	F05	80101-AGE2-E00	0	F18	83530-AGE2-E00	0	F05
64311-AGE2-E00	0	F05	80105-AGE2-E00	0	F18	83550-AEB9-E00	1	F03
64312-AGE2-E00	0	F05	80106-AGE2-E00	0	F18	83550-KEC8-C00	4	F18
64313-AGE2-E00	0	F05	80107-AGE2-E00	0	F18	83551-KEC8-C10	4	F18
64315-AGE2-E00	0	F21	80116-ACC1-E10	1	F18	83552-ADF8-C00	0	F03
64316-AFC1-E60	0	F21	80151-AGE2-E00	0	F05	83600-AGE2-E00	0	F12
64320-AGE2-E00	0	F05	80152-AGE2-E00	0	F05	83610-AGE2-E00	0	F12
64330-AGE2-E00	0	F05	80153-ABD2-C00	0	F05	83630-AGE2-E00	0	F05
64340-AGE2-E00	0	F05				83750-AGE2-E00	0	F12
64400-AGE2-E00	0	F05	81000					
64401-AGE2-E00	0	F05				86000		
			81131-AGE2-E00	0	F05			
77000			81132-ACC1-E10	1	F09	86102-ALG1-E00	2	F23
			81132-AGE2-E00	0	F05	86202-LDC8-A60	0	F23
77115-AGE2-E00	0	F12	8113A-AGE2-E00	0	F05			
77200-AGE2-E01	0	F09	81141-AGE2-E00	0	F05	87000		
77206-AGE2-E00	0	F13	81144-ALJ8-E10	2	F12			
77235-ZZA6-C01	0	F19	81153-AGE2-E00	0	F05	87508-ABD2-E00	0	F23
77240-AGE2-E00	0	F19	81200-AGE2-E00	0	F12	87541-GAR1-C01	0	F23

PART NO. INDEX

PART NO.	VERSION	PAGE	PART NO.	VERSION	PAGE	PART NO.	VERSION	PAGE
87541-GAR1-C01	1	F23	9008A-KHE7-C00	0	E04	90201-KHE7-C01	0	E06
87541-KUDU-E00	1	F23	90101-LKF5-C01	0	F21	90201-KHR8-C01	1	E06
87542-GAR1-C01	2	F23	90104-LEA7-C01	0	F12	90201-KHR8-C01	1	E07
87546-AGE3-E00	0	F23	90105-KCR3-C02	1	F07	90202-1G87-001	1	E06
87560-AGE2-E10	0	F23	90105-LEA7-E00	0	F08	90215-KKC4-C00	1	F18
			90106-KFAF-900	2	F03	90215-KKC4-C00	1	F19
88000			90106-LEC8-900	0	F12	90301-6C93-C01	1	F09
			90106-LKF5-C01	0	F21	90301-6C93-C01	1	F12
88110-AGE2-E00	0	F03	90106-PUA3-B50	0	F03	90301-6D34-C01	1	F10
88120-AGE2-E00	0	F03	90106-PUA3-B50	0	F21	90301-6D34-C01	1	F18
88124-AEB9-E00	0	F03	90107-LEA7-C01	1	F03	90301-6D34-C01	1	F20
			90108-KKC4-900	0	F15	90301-GFY6-C01	0	F14
89000			90111-06016-07G	0	F03	90302-GBR2-C01	1	F18
			90111-06016-07G	0	F05	90302-GFY6-C01	2	F03
89010-ABD2-C00	0	F09	90111-06016-07G	0	F11	90302-GFY6-C11	1	F19
89020-KKC4-C00	1	F09	90111-06016-07G	0	F12	90302-SDA4-C01	0	F05
			90111-06016-07G	0	F15	90302-SDA4-C01	0	F11
90000			90111-06016-07G	0	F21	90304-GHE8-C01	0	F21
			90113-LGE5-C01	0	F04	90304-LBD4-C01	1	F21
90001-GBHB-C05	0	E03	90114-GDM4-C01	1	F13	90304-PUA3-B50	0	F03
90001-GBHB-C05	0	E07	90114-KED9-C00	0	F21	90304-PUA3-B50	0	F15
90005-KAW1-C00	0	E03	90114-LGE5-C01	0	F04	90304-PUA3-B50	0	F16
9000A-KTDT-C03	0	E01	90122-LEA7-C01	0	F08	90305-GHK8-C01	0	F18
90031-KHD6-C01	0	E01	90131-KFAF-C00	0	F07	90305-KKAK-C00	0	F08
90031-LFE2-C01	0	E01	90145-9A61-C01	0	F04	90305-LBA2-C00	0	F11
90084-KKF9-901	0	E04	90145-LFH1-E00	0	F04	90305-MAA1-C01	0	F21

PART NO. INDEX

PART NO.	VERSION	PAGE	PART NO.	VERSION	PAGE	PART NO.	VERSION	PAGE
90401-KKJ9-001	0	E06				92000-06012-0HG	0	E01
90401-KKJ9-001	0	E07	91000			92101-05012-0HG	1	E01
90423-KKJ9-C00	0	E04				92101-05032-0HG	1	E07
90441-GFY6-C01	1	E06	91001-KKJ9-C00	0	E04	92900-06050-08G	1	E02
90441-KDY4-C00	0	E01	91003-KHE7-900	0	E01	92900-08046-0BG	1	E02
90441-KKC4-C00	0	E08	91003-KHE7-90A	0	E01			
90465-MDC4-C01	0	E02	91009-KHE7-C00	0	E08	93000		
90474-3C33-C00	1	E01	91201-ABD6-C00	0	E04			
90478-7L00-001	0	E02	91202-KKC4-C00	0	E01	93404-06012-08G	0	F05
90481-GGS7-C00	0	E02	91202-LHG7-C00	0	E01	93404-06016-07	1	F20
90503-LEA7-C00	0	F06	91211-KHE7-900	1	E06	93404-06025-07G	1	F20
9052A-LEB1-C01	0	E01	91255-KHE7-90A	1	E01	93500-05016-0H	0	E02
90545-3L00-C01	0	F04	91255-LGE5-C00	0	F16	93891-05016-06	0	F13
90651-LKE6-900	1	F03	91255-LLB1-C00	0	F16	93903-25460	0	F13
90652-GFY6-C00	1	E02	91301-KHE7-900	0	E02	93903-34380-G	0	F03
90652-KHE7-900	0	F13	91301-LDF2-M90	0	E02	93903-34380-G	0	F05
90652-LCA4-C10	6	F05	91302-0A01-C00	10	E04	93903-34380-G	0	F11
90652-LCA4-C10	6	F12	91302-LDF2-M90	0	E02	93903-34380-G	0	F12
90652-LFB5-C00	1	F03	91303-3G77-C00	0	E04	93903-34380-G	0	F18
90652-LFB5-C00	1	F05	91306-1E05-C00	1	E03	93903-35280-G	1	F01
90652-LFB5-C00	1	F12	91307-0E35-W10	1	E04	93903-35280-G	1	F05
90662-ABD2-E00	0	F19	91351-KHE7-900	1	E06	93903-35280-G	1	F17
90754-LLJ3-C00	0	F07				93903-35280-G	1	F20
90914-AGE2-E00	0	F20	92000			93903-35380-G	1	F02
			92000-05016-07G	0	E07	93903-GFY6-C01	1	F03
						93903-GFY6-C01	1	F05

PART NO. INDEX

PART NO.	VERSION	PAGE	PART NO.	VERSION	PAGE	PART NO.	VERSION	PAGE
93903-LHJ8-C01	1	F01	94510-10000	0	E07	95801-10030-07G	1	F15
94000			94520-26000	0	E04	95801-10040-08G	1	F16
			94520-47000	0	F16	95801-10045-07G	1	F14
			94591-KFBF-C00	1	E02	95801-10057-07G	1	F14
			94591-LDC8-E10	1	F10			
94050-05080-G	1	F18	94601-17000	0	E03	96000		
94050-05080-G	1	F19						
94050-06070-G	0	F10	95000					
94050-06070-G	0	F21					96001-06010-00	0
94050-06080-G	0	E02				96001-06012-07G	1	F04
94050-06080-G	0	F04		95014-72204-G	0	F15	96001-06012-07G	1
94050-06080-G	0	F10	95701-06008-07G	1	F06	96001-06012-07G	1	F19
94050-06080-G	0	F19	95701-06012-07G	1	F11	96001-06012-08	3	F14
94050-08080-G	0	E02	95701-06012-08G	0	E02	96001-06012-08G	0	E07
94050-08080-G	0	F19	95701-06016-07G	1	F21	96001-06012-08G	0	F19
94050-ALD7-C11	0	F03	95701-06022-08G	0	F11	96001-06016-08G	1	E01
94101-06000-G	0	F21	95701-06025-07G	1	E02	96001-06018-02	0	E04
94101-LBA2-C01	1	F21	95701-06045-07G	1	F21	96001-06018-08G	1	E02
94101-LDB5-C00	0	F14	95701-06050-07G	1	F04	96001-06022-07G	1	E04
94101-LEA2-C00	0	F14	95701-08012-08G	1	E01	96001-06028-07G	1	E04
94251-08400-G	1	F21	95701-08030-07G	0	E08	96001-06045-07G	1	E04
94301-08140	4	E04	95701-08035-07G	1	E08	96001-06050-08G	1	E01
94301-10160	4	E01	95701-KEC8-E01	0	F19	96001-06110-08G	1	E02
94301-10160	4	E02	95701-LDF2-800	2	F10	96001-06125-07G	0	E04
94301-10160	4	E03	95801-08040-08G	0	F06	96001-06130-07G	0	E04
94301-10160	4	E04	95801-08050-07G	1	F16	96100-60000-00	0	E04
94301-10160	4	E08	95801-08055-07G	1	F16	96100-63020-00	0	E01

PART NO. INDEX

PART NO.	VERSION	PAGE	PART NO.	VERSION	PAGE	PART NO.	VERSION	PAGE
96100-63020-00	0	E08						
96100-63040-00	0	E01						
96150-60020-10	0	F07						
96150-62040-10	0	F16						
96600-08018-08G	1	E07						
96600-08018-10	1	E07						
96600-ABD2-E00	0	F14						
96700-KED9-C01	1	F06						
98000								
98069-5691R-00	0	E02						

